The Mirror

Ex
Libris

The Mirror
1929

VOLUME XI

Published by
The Senior Class
of the
MONTPELIER HIGH SCHOOL
MONTPELIER, OHIO

Copyright
Class 1929

Bus. Editor
Robert Augustine

Bus. Manager
Howard Shambarger

Gen. Manager
Fay Amsbaugh

Lit. Editor
LouCile Reader

FOREWORD

The first milestone of life is now passed. Every thought, every deed has been a step toward that end.

Our character and reputation have been molded, and we alone know how.

Now we sit under the heavens, enshrouded by noiseless, vesper shadows pondering over our future, while the Moon sheds her blessings down upon us in soundless inspirations.

The whippoorwill utters its plaintive call, starting us from our reverie.

Our minds are at ease. We shall continue our education by profiting by the mistakes of others so that their lives may not have been spent in vain.

We sincerely hope that you will enjoy the 1929 "Mirror" and that it will prove satisfactory in every respect. The aim of our yearbook is to reflect to you the events of school life which all hold so dear in their castle of memories. If we have accomplished this our time will not have been spent in vain.

With all sincerity,

SENIOR CLASS

Mother and Dad

The little we can do to show our love for you, is slight indeed—but may it be accepted with a real sincere feeling of gratitude. There's money, jewels, and luxuries, but all of these could never bring to you the message the class of "29" wish for you to receive from our little masterpiece "The Mirror." We have used our hands, you gave us, to make it possible to bind within this cover the truth of our real selves, to really show you why we have friends and why we love our high school companions. We also used the hearts you gave us to put a real message into it—that there might be some way of showing our love for you. With hands, hearts and souls we hope to reveal the true characteristics with which you have endowed us.

—Kenneth B. Stahl

Contents

Administration
Classes
Activities
Sports
Junior High
Humor

ADMINISTRATION

The Faculty has been our fort of refuge and protection. Through their love and patience have we aspired and by them are we able to overcome the evils and temptations of our High School life.

EDITORIAL

We have chosen as our subject, "The Youth of To-day," because it is of paramount interest to everyone, especially to those who are about to venture upon the sea of life where there are no harbors.

Many of the present generation believe that we never think deeply but we have our trials and troubles and meet them squarely. We do enjoy life to the fullest extent and many of the things that are said about us are far from true.

We all know that not all on board this ship, called the "Next Generationers," are what the present generation think of us. No, by no means, that group comprises but a small minority of the young people of our America. There is a great majority that sail in the right course and will better the conditions of the boat by their presence.

In the manufacture of the bolts for the ship, without doubt, there was a certain percentage of them that were failures. Nevertheless, look at those that were successes. Youth is the same way. But why criticize them, anyway. It really gets you nowhere. Life isn't meant to be like that. Even you, the fault-finder, feel worse after you have spoken than before. If you do not, you should!

If those who criticize us would only look back upon their lives when they acted the same way and did not like to be censured by their parents.

The youth of to-day are preparing themselves for the future. Never before were there so many young men and women working their way through colleges and universities in order to fit themselves for the time that they will be summoned to stand their watch at the wheel and keep the ship away from the rocks.

Harold Bell Wright, a favorite of most readers, believes that the flames of flaming youth are lighted at the home fires. And isn't it true that the present generation say they are the results of their parental training? Of course. And so, also, are the Next Generationers. Then why do they censure our actions?

We wish to make a plea for the youth of today. Let us not, in our sail upon the sea of life, neglect the small things and just hit the high spots. Don't be in such a hurry to get from here to the next port that you do not notice the "in-betweens" for these will make your life even happier.

We firmly believe that in the lively spirit of the youth of today is the seed of a civilization far better than that of today. Let us follow the right course across the sea in our sturdy ship, and by all means, let us germinate that seed!

LouCile Reader

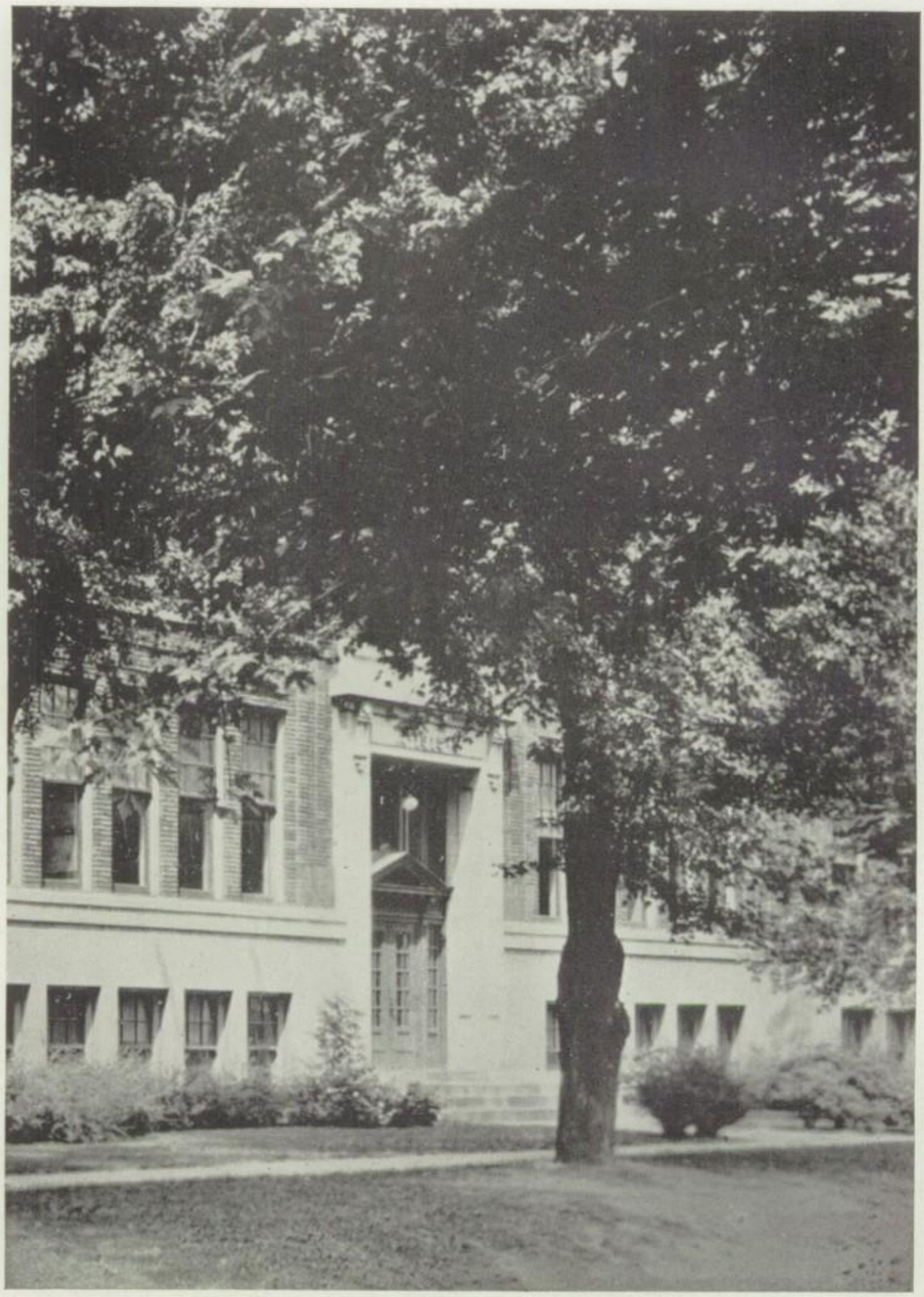

Entrance to Building

St. Joe Scene

Dr. Dwyer

THE BOARD OF EDUCATION

The Board of Education of Montpelier is composed of the following members: Dr. J. B. Dwyer, Dr. W. H. Steele, C. J. Bohner, E. H. Pownell and A. J. Brown. Each member has served on the Board for a number of years and their experience has been a valuable asset in their part of the Administration of the schools. These men are energetic and resourceful in their own line of endeavor and to them much of the credit is due for the splendid condition of the Montpelier schools.

Our Board of Education serves this community without compensation and their only reward is the satisfaction of a task well done and the appreciation which the community gives them.

This Board has handled the affairs of our schools in a business like manner practicing economy but at the same time having the well being of the pupils uppermost in their minds. Our buildings have been repaired, provisions made for the retirement of our debt and the way has been paved for a future reduction in taxation. This community is to be congratulated in having an efficient Board of Education.

—*Keith Porter*

BOARD OF EDUCATION

Chas. Bohner

A. J. Brown

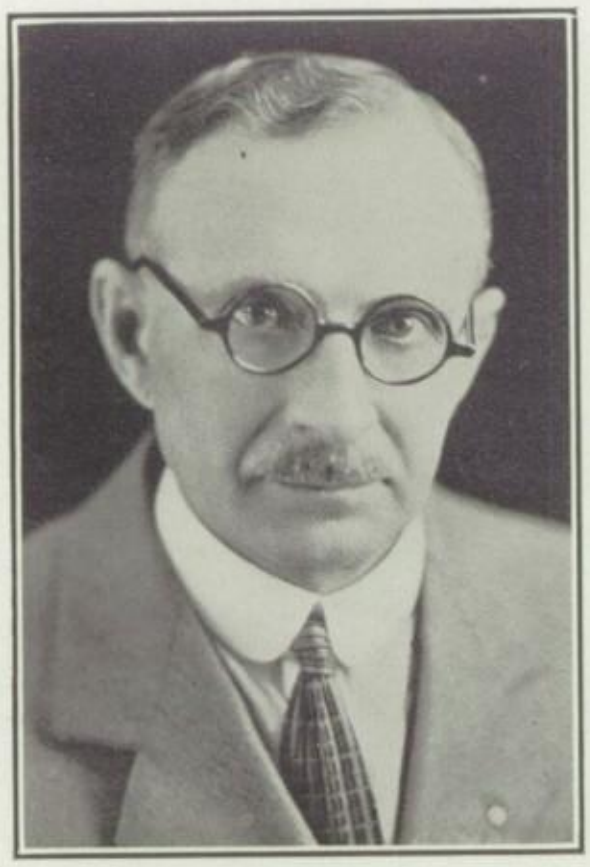

Dr. W. H. Steele

Ed. Pownell

Supt. H. S. MOFFITT, B. S., M. A.

Department—Physics

School— Hiram College, Bethany College, Pi Gamma Mu 1928

Activity— Hi-Y Advisor

OUR SCHOOL

In the past five years our schools have made a marked improvement not only in the standard of work required for graduation but all of the departments have been strengthened by securing Instructors who have specialized in their respective lines of work. Our graduates who are entering College and business are meeting the demands placed upon them in a very creditable manner. Our schools both Grades as well as High School meet all the requirements of the State Department and the North Central Association of Colleges and Secondary Schools. Many honors have come to us in Athletics—Literary Work —High School Annual—Smith-Hughes Contests and Commercial Departments.

Physics is the Science of Matter and Energy and their relationship to each other. The aim of this course is to stimulate the pupil to do some thinking on his own account about the hows and the whys of the Physical word in which he lives. In a word it is an effort to help the average person so that he can adjust himself to his surroundings and to interpret his own experiences correctly. The study of Physics is becoming more popular and more necessary each year due to the many and rapid changes in our mechanical and industrial world. The mechanical devices used in the home and in business makes it necessary that every boy and girl should be acquainted with the principles and laws that govern these modern inventions.

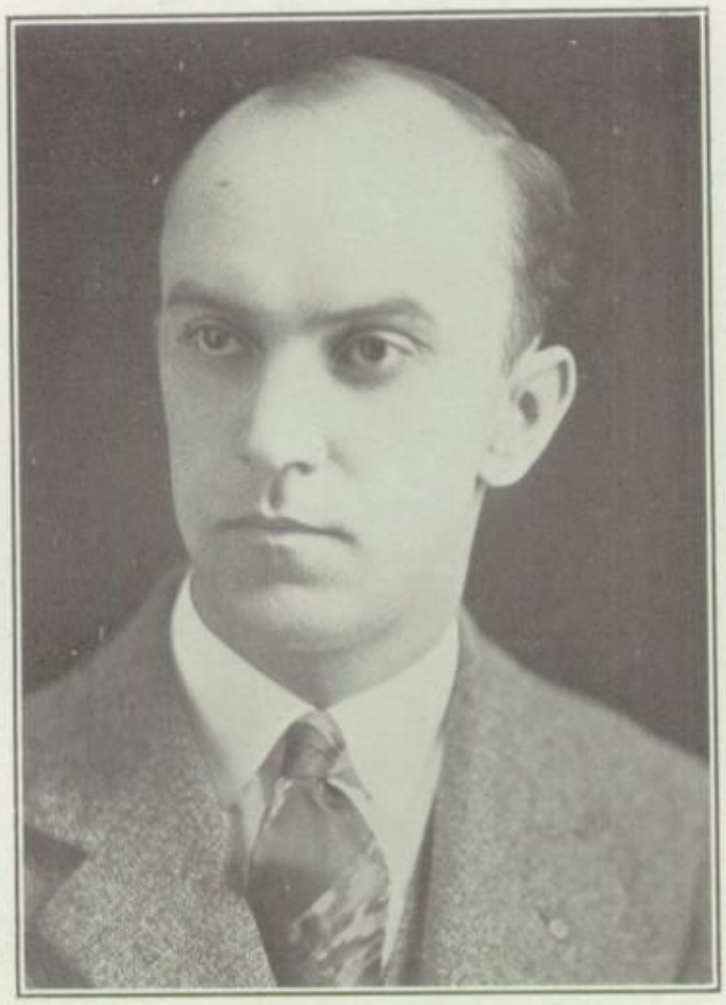

Principal H. M. SHAEFFER, A. B.

Mathematics Dept.—Algebra and Geometry.

School— Heidelberg University
Ohio State University

ALGEBRA

Algebra, the author of our text states, is the study of an efficient use of numbers by the aid of letters and other symbols.

The aid or use of letters and symbols is increased two-fold by the introduction of negative numbers. Following the introduction of negative numbers the fundamental operations performed in addition, subtraction, multiplication and division are acquired. Along with these operations the author has introduced equations. Following the fundamentals short multiplication, simplifications, factoring, fractions, fractional and literal equations, simultaneous equations and graphs are given. The text concludes with a discussion of square root, radicals, exponents and quadratic equations.

Algebra shortens the work and solves problems which could not otherwise be solved. The pupil is taught to understand that the world and life itself is an equation which each individual is trying to complete in a satisfactory manner.

DONNA H. BURNS, A. B., B. S. in ED.
Head of English Department 3-4

School—
Cedarville College
Wooster University

Activities—
Supervisor of Yearbook
Advisor Girl Reserve Club
Dramatic Coach
Senior Class Advisor

WALTER F. FABEN, A. B.
English Department 1-2

School—
Kenyon College
University of Michigan
Johns Hopkins University

Activities—
Oratorical Coach

MARION DeKAY, A. B.
History Department

School—
Defiance College
Lake Erie College
Ohio State University

Activities—
Junior Class Advisor
Librarian

LATIN

The Classical Studies are regarded as the true foundation of broad culture. Theodore Roosevelt said, "In no other country is it so necessary as in our's to provide fully for those who have the chance and desire to take it, broad and liberal education in which one essential element shall be classical training." The pupils of Montpelier High School have the opportunity to study the Latin for four years, including in the course, Cicero's orations and Vergil's epic poem the Aeneid, to which innumerable allustions have been made in English Literature. It is with, therefore, this idea of broad culture and liberal education, that we offer and recommend a four year course of Latin in the High School.

The courses offered in the department are: Latin I. This course includes a careful study of the essentials of Latin Grammar, development of pronunciation, writing sentences and as much practice as possible in reading connected discourse. Latin II. Caesar's Commentaries. This course includes in the first part a review of the essential facts of grammar and the presentation of more involved syntax. In the second part it includes the translation and interpretation of Caesar's Commentaries with a view of the customs, languages and institutions of the Gauls and Germans. Latin III. Cicero's Orations. This includes the orderly translation of the Catalinarion orations and selections from the other orations of Cicero. In this course also the development of Roman political institutions is studied at length. Latin IV. Vergil. The Aeneid Books I-VI. Translation and interpretation with the study of the metre and style. Special attention is given to scansion. Students in this course are required to write a term paper as one of the requirements of completing the course.

PUBLIC SPEAKING

The Department of Public Speaking was instituted three years ago in Montpelier High School. The course has enjoyed continued growth in popularity as well as in value and the results of the training given in this department are manifesting themselves in numerous ways in our High School.

Public Speaking I. This is a basic course designed to promote knowledge of, and proficiency in, speech. A consideration of the elementary principles applicable to such activities as private speaking, oral reading, acting, public speaking and debating, with practice and criticism in various types of speech. Open to all students except freshmen.

CHEMISTRY

The course offered in Chemistry is very general in its scope. Five hours are required each week, ie: three hours for recitation which is supplemented by two hours of laboratory. The subject matter starts with the general scope and field of Chemistry, and the relationship of Chemical application to civilization and everyday life. Most of the study pertains to the familiar elements and compounds containing them, which is entirely within the field of general Chemistry. About two week's time is spent in study of Organic compound extending from the simple Hydrocarbon methane series on up through the more complex Fatty Acid series. The course at its completion is further supplemented with some analytical determinations.

In this course much of the technical matter is sacrificed for material having more practical nature; endeavoring thereby to bring the field of Chemistry within the scope of the experiences of the average pupil.

PLANE GEOMETRY

Geometry differs primarily from other courses in mathematics in that it deals chiefly with study of forms such as triangles, parallelograms, and circles. However many facts stated in Arithmetic and Algebra are proved in geometry. Plane geometry differs from other courses in geometry in that it deals with figures in one plane. The course starts with definitions of various figures as lines, squares, circles, etc., which is followed by axioms and postulates. These definitions proven axioms, and accepted postulates constitute the foundation for geometry. The course then continues with its principal study, that of the study of propositions. Book One deals with rectilinear figures having thirty-five proposition for solution; Book Two on Circles and constructions has twenty-three propositions; Book Three has twenty-two propositions in proportion and similairty; and Books Four and Five on Areas of Polgons and relation to circles have twenty-six propositions of which twenty are selected. Exercises and corallaries are given supplementary to these propositions which offer excellent opportunity for initiative and development of a logical and reasoning mind.

ARITHMETIC

This course is primarily for Commercial students, but many pupils in other courses have been enrolled. The first semester is devoted almost entirely to the four fundamental phases of Arithmetic, i.e., Addition, Subtraction, Multiplication, and Divisions. A pupil's ability in these is tested by his accuracy, and speed in solution of problem offered. The second semester varies considerable in its subject matter. Material being chiefly problems of a financial nature such as Percentage, profit and Loss, Interest, Banking, etc.

Other material, such as fundamental and practical measurements, areas of figures, square root, is given. Rapid Calculation Pads are used throughout the entire year to help develop accuracy and speed in the pupil. The purpose of this course is to fit pupils for an elementary course in Bookkeeping which follows.

GENERAL SCIENCE

General Science, as the word implies is a study that delves a little into all the major branches of science. Its purpose is to train the young mind to think accurately and logically. Keen observation is stressed and geenral scientific conclusions based on experience are sought after. With the geologist we study the rocks; the physicist finds us versed in the phenomena of gravity, inertia and light; plants and animals draw our attention as truly as they do the biologist; we gaze at the heavenly bodies with a true conception of the earth's position; in the chemists laboratory we marvel at changes which seem like magic. Our minds become awakened to the usually unobserved things in life and a new appreciation of existence is the result.

RUSSELL J. HOSLER
Commercial Department

School—
Bliss Business College
Defiance College

Activity—
Junior High Football

MARJORIE COX, B. S.
Home Economics and Physical Education

School—
Bowling Green
Bethany College

Activity—
Girls Coach
Advisor of Theta Epsilon Club

BEULAH CAMERON
Music and Art Department

School—
Ypsilanti State Normal

Activity—
Advisor Glee Clubs
Art Instructor

MUSIC

Education is coming more and more to include the development of the whole child and his preparation for a larger contribution to social life. With this change the importance of music as a vocation and as a cultural resource for the hours of leisure becomes more and more evident.

In the grades the child is taught right vocal habits resulting in the acceptable use of the singing voice, the ability to read music at sight, a liking and preference for good music, acquired through singing, playing and listening. The High School course offers an opportunity for more advanced study—intelligent appreciation—perfection of technique and development of individuality.

BIOLOGY

What is of greater importance to man than his desire to undersand the meaning of life? This is the goal the biologist sets before him. Beginning with the most minute plant and animal life, step by step he climbs the ladder until he reaches man the highest, most intelligent living thing on earth. In the course of the study of the structure of the various forms of life he sees that the pattern of all life though variegated is fundamentally the same. A unity with all living substance is felt and a new interest in life is fostered.

High School Geography is a study of the physical aspects of the earth and their effects on the lives of the people. The principle countries are taken up and the progress of the different nations is seen to be mostly determined by their natural resources and climatic conditions rather than because of a greater endowed ability.

COMMUNITY LIFE AND CIVIC PROBLEMS

Besides the study of our governmental machinery, this course takes up the advantages and problems of group life. Our aim is to instill the proper respect for others within the group and to engender a personal sense of duty and responsibility for its success.

COMMERCIAL COURSE

The purpose of the Commercial Course is to train boys and girls so that, upon graduation from High School, they will be able to go out into such positions as secretaries, bookkeepers, salesmen, administrative and other various positions in the commercial world. The subjects offered in the Commercial Course are: Two years of Shorthand and Typing; one year of Bookkeeping and Commercial Arithmetic; one semester of Salesmanship, Commercial Law, Business English, Economics, Commercial Geography and Community Civics. Besides these, English, History, Science and other subjects are required. The required standard in bookkeeping is to cover the principles and practice work on Proprietorship and Partnership. In typewriting, to be able to type at 40 words net per minute for 15 minutes. In shorthand to be able to take dictation at 100 words per minute for 5 minutes on unfamiliar material. The value of commercial training to the student is great inasmuch as it opens to the student a field of advancement and success. The Commercial Course trains the student for a definite purpose, so that, upon graduation the student is trained to take a position in business that will mean his livelihood. Not only that, but some of these subjects are the very best in the way of thought provoking and developing the power of concentration. Since a large per cent of the available positions are in the commercial world, we can easily see the advisability of this training.

NIGHT CLASSES

Night classes in shorthand and typewriting started on Sept. 24, 1928. The class in shorthand was discontinued at the end of December but the class in typewriting continued through the entire school year. The classes met on Monday, Wednesday, and Friday nights of each week.

The following took four weeks or more of the subjects named: Shorthand: Mary McElgyun, Naomi Bechtol, Bee Miser, Ruth Summers, Alice Brown, Maynard Shaffer, Jane Fee, Julia Brandeberry and Beatrice Parnell. Typewriting: Lewis Meine, Walter Tingle, Pearl Boyer, Mary McElgyun, Naomi Bechtol, Bee Miser, Ruth Summers, Rose Britton, Virginia Kier, Nell G. Herriman, Laura Thomas, Alice Brown, Maynard Shaffer, Beatrice Parnell, Lorreta Chapman, Miss Marjorie Cox, Miss Marjorie Heth, Leota Rundell, Mildred Nye, Mrs. Boone and Dorothy Canfield.

HOME ECONOMICS

Home Economics or Home Making is the oldest, best known and most inclusive profession the world has ever known. It has been for many years studied under the name "Domestic Science." The home should be the centralizing power of all that love and hope and joy are capable of bringing together. The courses offered in the Home Economic department this year are Elmentary Sewing for Freshmen, Elementary Foods for Sophomors, and Interior Decoration for Juniors. Last year Home Nursing was given to Seniors under the supervision of the county Red Cross Nurse. This course will be offered again next year. It is our aim to select subject matter in all of thse related courses, based on the particular interests of girls of this age and centered around their individual home activities. For this reason, in the work, which deal with the house, the girls own room, its care and arrangement and furnishing, have been chosen as suitable units of work. Likewise the work in clothing and foods deal with problems closely rlated to the girls special interests and abilities.

In the fall of 1927-28 the Theta Epsilon Club reorganized and since then has met every two weeks. The object of this organization is to form a connecting link between the home and the school; to train young women to active and efficient leaders in home and community life; to furnish an opportunity through organization for social life, such as programs, social gatherings, etc. The club plastered the sewing room, has bought many fine books, and added much equipment to the kitchen. During the school year the club plans and serves several banquets and luncheons, which gives the girls splendid experience in preparing food for large numbers.

WILBUR BRUNER, B. S. in Agriculture
Smith Hughes Department

School—
Ohio State University

Activity—
Club Advisor

ELMER STRAYER
Manual Training Department

Activity—

Custodian of Building

SMITH-HUGHES WORK

Federal law passed in 1917 which promoted vocational education in agriculture, home economics trades and industries.

The agriculture education is divided into three groups (1) all day students; (2) part time students; (3) adult students. Enrollment in Montpelier's Department year of 1928-29: All Day Students 25. Part time Students, 23.

WORK OF VOCATIONAL AGRICULTURE TEACHER

1. Regular Class Room Work: Farm Crops; Shop; Animal Husbandry; Farm Management and Soils; Engineering.
2. .Supervision of projects of Students in both all day class and part time.
3. Short Course Work: Part time Students; Adult Students.
4. Community Work: Cooperation with extension device; Cooperation with granges and all farm organizations; Testing of milk samples; Testing of seeds for germination; Testing of soil samples for fertility; Pruning demonstrations of fruit trees; Culling of poultry; Controlling of diseases and pests of plants; Controlling of diseases and pests of animals; Seed Treatment demonstrations; Variety tests of various crops.

ACTIVITIES OF THE DEPARTMENT DURING YEAR

1. Parent and Son Banquet—Dec. 17, 1928.
2. Swine Survey in Community—(1st in the State to be carried out).
3. Community Institute.
4. Attended Farmers Week at Columbus—Feb., 1929.
5. Won first at County Livestock Judging Contest for Vocational Agriculture Students held during County Fair Week.
6. Part time evening groups of young farmers organized and meet for 10 regular instruction and educational meetings.
7. Tested 3000 ears of seed corn for germination for farmers in community.
8. Tested 100 samples of soil for fertility and acidity.
9. Gave 12 demonstrations on pruning.
10. Apple judging team won 7th place in State Contest for Vocational Students.
11. Built 2 trailers and 1 wagon in shop.
12. Held grain show in connection with Institute.
13. Four of projects in the department.

Every boy taking an agriculture course must carry a project each year along the subject that he studies in the class room. This project is supervised throughout the year by the instructor. One credit and a half is allowed each year for satisfactory completion of the class room work and project. A boy during a four year course receives instruction along the following phases of agriculture: (1) Farm shop; (2) Animal Husbandry; (3) Farm Crops; (4) Engineering; (5) Farm Management and Soils.

MANUAL TRAINING

Manual Training is that division of instruction which provides an avenue of expression through the use of the hands.

The student is taught the care of tools and how to keep them sharp; the different kinds of lumber and uses.

This requires a considerable amount of time after which we take up the more practical features of this subject, "How to read Plans," "Squaring of Lumber," "How to Saw Boards Straight."

Seventh Grade—Projects were necktie racks and bird houses.

Eighth Grade—Projects: Magazine racks, plant pedestals, foot stools, broom holders and several small articles.

INTERESTING FACTS ABOUT SCHOOL

WE'RE FROM M.H.S.

STYLE SHOW HOME MADE DRESSES

M.H.S. HERO

WE ARE LIBRARIANS

TUITION STUDENTS

FUN MAKERS

GIVEN BY CLASS OF '28

CHEER LEADERS

MRS. HOSLER

OUR COACH LONG AGO.

SMITH-HUGHES REPRESENTATIVE

A POST STUDENT

TO-NITE

LIBRARIAN

FACULTY AND STUDENT MGR'S OF ATHLETICS

A SWEEPER

INTERESTING FACTS

M. H. S.—A SOCIAL UNIT

Travel far and near, and you will find no greater industrial plant than that of M. H. S. for this institution ever reaches out a welcoming hand to those who have formally trod its halls as well as hundreds of others who are daily seeking information along some avenue of endeavor.

Its doors swing open long after other factories have closed, and its superintendent is ever ready, even though office hours are over, to give advise on almost any subject and assist youth or age in planning a future.

As a social center it is the meeting place of practically every organization of any size in the city, and furnishes the only equipped auditorium.

Enrollment—City, 163; Tuition, 100.

Honors—It has been our good fortune to fall heir to many honors.

(a) Yearbook—First class rating in National Contest.

(b) Trophies—Cup for Northwestern Champions in football—Cup from Bode & Son for winning Napoleon game—Medals from Mr. Keiss as awards—Cup Smith-Hughes Judging team.

New Furnishings:

(a) Cyclorama Curtain and Lights by Mothers Club.

(b) Complete set stage furniture by class 1928.

(c) Electric Clock by class of 1928.

New Building Equipment:

(a) Fire hose on all floors.

(b) Special lockers.

NEW ATHLETIC EQUIPMENT (28-29)

Football	*Basketball*	*Track*	*Girls Basketball*
4 helmets	2 pants	6 pants	9 sweat jerseys
10 pants	2 jerseys	10 sweat pants	
10 jerseys	10 sweat pants	1 vaulting pole	
24 sweat jerseys	3 sweat jerseys	4 javelins	
8 footballs	8 basketballs	12 hurdles	
		1 set vaulting standards	

LIBRARY BOARD

Mrs. Bible—President
Mrs. Boone—Vice President
Mrs. Houser
Mr. Sheaffer—Sec. and Treas.
Mr. E. Hall
Mrs. Dwyer

The Library Board is composed of seven members serving seven year terms, one member retiring yearly.

Montpelier is very fortunate to have secured a Public Library system. This, at the present time is in the same room with the H. S. library. The H. S. library is composed of 1811 books, including fiction, non-fiction, and reference books.

The Public Library which began functioning in September, 1928, has 624 volumes of the new, up-to-date books, besides those of the High School library. Any resident of Montpelier is privileged to use these books.

To secure a book the person receives from Librarian an application card which is to be signed by the individual, and with the signature of some reliable person as a reference. The card is returned and a yellow card is given which serves as a permanent card. There is no fee connected with this.

A book may be kept out two weeks unless stated otherwise, and may be renewed once. For each day overdue, a nominal sum of two cents per day is charged.

The work is done by the Librarian and six assistants. Miss DeKay, teacher of History is in charge. Each of the following assistants has charge of the Library, for one period during the day: Wavel Bechtol, Blanche Stahl, Eleanor Briner, Irma Kumnick, Leonis Nelson, Janet Boone, and part time assistants are, Willene Brigle, Howard Shamberger, Margaret Bechtol, Laura Riggard.

Since the beginning in September, 300 people have availed themselves of the opportunity to have regular library cards.

The funds that maintain this Library are secured from the County budget, which was authorized by the state, 6 or 7 years ago, which many range from 1/10 to one mill.

From the successful way in which it has been handled by the board of seven, approved by the Board of Education, it has made a library which is, and will be a credit to Montpelier.

LYCEUM COURSE—Sponsored by Grade Mothers Club

Bob Hanscom Players—December 11.
Lucille Elmore Review—January 22.
The Winters Company—February 22.
The DeWillo Concert Company—April 3.
Ernest Powell, Psycho-analysist—April 27.

MONTPELIER COMMUNITY INSTITUTE

February 13 and 14 at High School and sponsored by W. H. Bruner and the agriculture department of the High School, and F. S. Bell, county agent.

Main speakers included:
C. R. Arnold, College of Agriculture, Columbus.
Mrs. Bessie Zigler, Sommerst, Indiana.
R. D. Borden, College of Agriculture, Columbus.
A. P. Sandles, Ottawa, Ohio.

The following organizations help to promote the institute.

Mother's Club.
Granges (3).
Chamber of Commerce
School
Churches
Agriculture Classes
County Extension Service

Total attendance—1240 people—5 sessions.

Grain show was held in connection with institute. Cash prizes were given in sixteen different classes of grain, eggs, grass seeds and vegetables—W. H. Bruner, Chairman.

Institute closed by presenting the comedy entitled "Laff That Off"—home talent. Everything points towards a bigger and better institute next year.

TYPEWRITING AWARDS

The following have received TYPEWRITING AWARDS to date:

THE L. C. SMITH TYPING AWARDS

Bronze Pin (40 to 50 words per minute)—Dorothy Stover, Lucile Custer, Ruby Clay, Maxine Snyder and Elizabeth Best.

Silver Pin (50 to 60 words per minute)—Laura Riggard and Martha Freed.

THE ROYAL TYPING AWARDS

Bronze Pin (40 to 50 words per minute)—Helen McFann.

Gold Pin (50 to 60 words per minute)—Lucile Mower.

REMINGTON TYPEWRITER AWARDS

Certificates (30 to 40 words per minute)—Doris Richardson, Dorothy Champion, Beatrice Barnhart and Voneda Bauer.

THE UNDERWOOD TYPING AWARDS

Certificate (30 to 40 words per minute)—Alberta Snyder.

Bronze Medal—Maxine Gee.

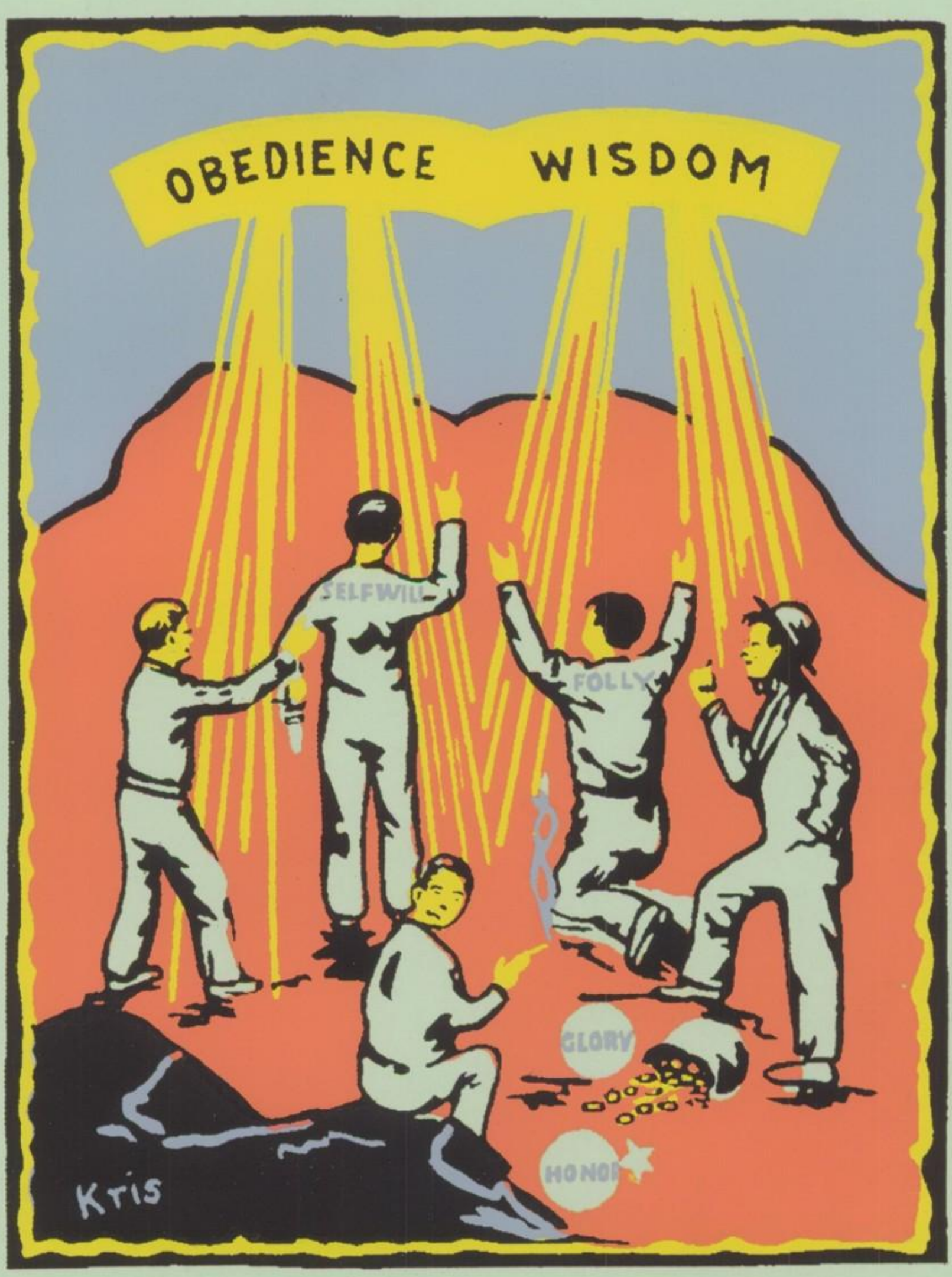

CLASSES

It has been a constant conflict with our aversion to work and our self esteem but in spite of these, by our classes have we attained wisdom and obedience and the worth while things of life.

Senior

We the members of the Senior Class do hold in high esteem the considerations of the faculty and others, who have helped us to the standard of knowledge we have attained, for the future—We shall repay.

FAY HAROLD AMSBAUGH

Our able president this year
And one from whom we like to hear.
A cheery, friendly man is he
For having attended C. M. T. C.

Class 1-2-3-4; President 4; Orchestra 1; Glee Club 4; Literary Society 2; Athletic Association 1-2-3-4; Interclass B. B. 1-2-3-4; General Manager Annual Board.

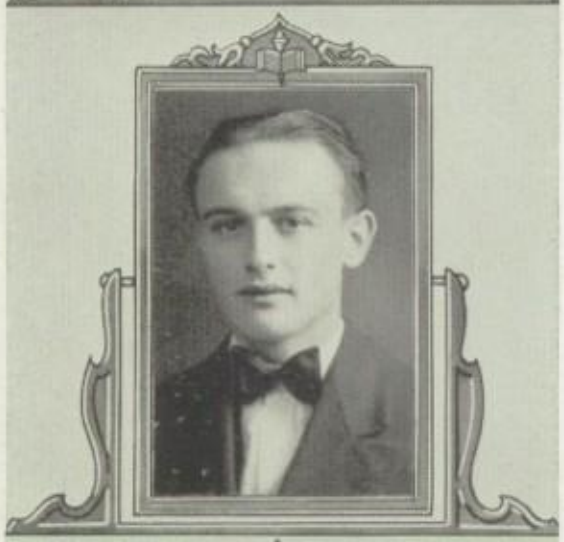

HAL ELWOOD ANSLEY

To see and hear this little mischief
Would tax almost agonies belief.
That under all his lightness lies
That virtue called self sacrifice.

Class member 2-3-4; Athletic Association 2-3-4; Athletics 2-3-4; Track Letters 1.

ROBERT AUGUSTINE

A gentleman he is, a real one too.
We've met him on the stage, so have you.
He plays a trumphet and plays it well.
He's also an athlete, we need not tell.

Member of class 1-2-3-4; Latin League 1-2; Hi-Y 2-3-4; Interclass B. B. 1-2-3; Athletic Association 1-2-3-4; Football 3-4; B. B. 4; Track 4; Orchestra 1-2-3-4; Business Editor of 1929 Mirror.

VONEDA VALERIA BAUER

Here is the girl whom folks like to hear
She has done most of the readings in chapel this year.
She knows human nature from beginning to end.
And a willing hand will gladly lend.

M. H. S. 1-2-3-4; Athletic Association 1-2-3-4; Literary Society 2-3-4; Literary Contest 2-3; Track 1-2.

WAVEL LUCILE BECHTOL

This frail human being is the one
To make life pleasant and create for us fun,
But she knows English as we seldom do
And all of her essays always ring true.

Class 1-2-3-4; Girl's Glee Club 1-2-3-4; Girl Reserves 2-3-4; Inter-Class B. B. 3; Track 3; Librarian 2-4; Assistant Pictorial Editor of Annual.

ELIZABETH P. BEST

As fresh as the dew on a summer morn
Is Betty, that star for the footlights born.
A personality sweet and neatness too
She is a very wonderful find for you.

Class 1-2-3-4; Theta Epsilon 1-2-3; Girl Reserves 2-3-4; Secretary of the Annual Board.

WILLENE BRIGLE

Few people are able to do many things
But Willene can act, she also sings,
And for comedy, run and fun she lives
And at the same time a variety to us gives.

Class 1-2-3-4; Latin League 1-2-3-4; Glee Club 2-3-4; Literary Society 2-3-4; Theta Epsilon 1; Literary Contest 2; Joke Editor of Mirror; Interclass B. B. 3-4.

WILBUR CLAPP

Our trombone wizard, nor does he lack
In football, basketball or track
The qualities that make the fan
Regard him as M.H.S.'s all star man.

Class 1-2-3-4; Football 1-2-3-4; Captain 3; Basketball 1-2-3-4; Captain 4; Track 1-2-3-4; Tennis 2; Athletic Association; Assistant Athletic Editor of Annual.

GEORGE CLEMMER

By his record we know he has knowledge
And he tells us he's going to college
So that little man with a will and heart
Into a business soon will start.

Class 1-2-3-4; Latin League 1-2; Hi-Y 3-4; Athletic Association 1-2-3-4.

DOROTHY CHAMPION

A modest maiden with a little doll face
Would make an artistic model in any place.
She would like to be a governess and
Children like her as we can guess.

Class 1-2-3-4; Girl Reserve 3-4; Athletic Association 3-4; Track 3-4; Interclass B.B 4.

HERBERT CURRY

Herbert a powerful man is he,
With a pile driver thrust in a football sea.
We all like him, 'tis well to do
And he's quite a picture artist too.

Class 1-2-3-4; Football 4; Track 3-4; Base Ball 1-2; Athletic Association 1-2-3-4.

LUCILE CUSTER

Willing to work and pretty to look upon,
We shall all miss her when she is gone.
She has been a commercial student,
Accurate, able, gentle and prudent.

Class 1-2-3-4; Girl Reserve 3-4; Athletic Association 4; Typist on Annual Staff.

BEE DRAKE

An earnest debater and shrewd beyond doubt,
She is clever, pretty and an all around scout.
Where ere she's placed, we know she'll make good
For she is that type of maidenhood.

Class 1-2-3-4; Girl Reserves 2-3-4; Vice President G.R. 4; Athetic Association 1-2-3-4; Debating Team 3-4; Two letters, Literary Contest; Assistant Pictorial Editor.

LAURICE DRAKE

A cut little figure and pretty face
Is the kind of a lady we like in our race,
An air of mischief surrounds this heir
Of our comradeship all unaware.

Class 1-2-3-4; Orchestra 1-2-3-4; Glee Club 1-2; Girl Reserves 1-2-3-4; Latin League 1-2-3-4; Athletic Association 1-2-3-4; Music Editor of Annual.

BLAIR MAXWELL DRAKE

A smile for everyone
Be it daughter or son
But he has a heart so big and sound
And it's men like him makes the world go 'round.

Class 1-2-3-4; Secretary Class 2; President Class 3; Hi-Y 2-3-4; President Hi-Y 3; Literary Society 2; Athletic Association 1-2-3-4; Smith-Hughes 1-2-3-4; Smith-Hughes judging 2-3-4; Interclass B.B. 1-2-3; Varsity B.B. 4; Track 4; Football 4; M.H.S. Letters.

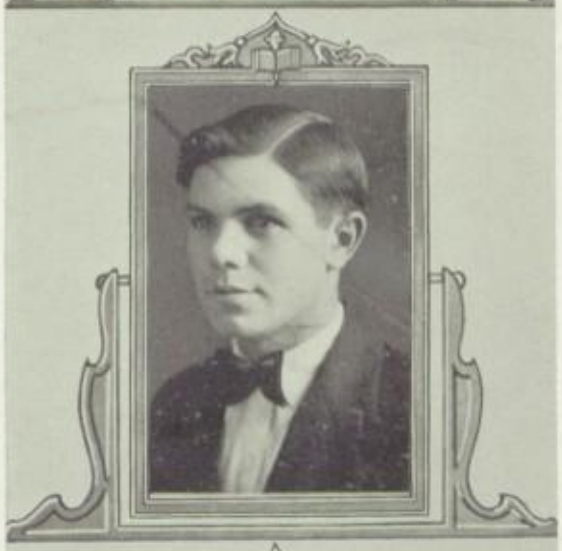

RUTH LUELLA FIFER

With quiet dignity and gentle ways
She adds brightness to all our days;
A very neat writer and she gives you a clue
To what four years in M.H.S. will do.

Class 1-2-3-4; Athletic Association 4; Typist on Annual Staff.

GLADYS FLICKINGER

An excellent penman is this fair lass
And we're proud to have her in our class;
Some days she shall in the heavens speed
At the controls of a winged steed.

Class 1-2-3-4; Latin League 1-2-3-4; Girl Reserve 3-4; Orchestra 2-3; Interclass B.B. 1-2-3; Publicity Committee—Annual Board.

MAXINE GEE

When taste is needed and beauty calls
For decorations in rooms or halls,
Maxine is asked, and her word goes
Because she is capable and she knows.

Class 1-2-3-4; Literary Society 2-3-4; Interclass B.B. 1-2-3-4; Athletic Associations 1-2-3-4; Girls Reserves 3-4; Track 2-3; Basket Ball 1-2-3-4; Assistant Literary Editor of Annual.

DEXTER GRUNDISH

Humor, seriousness and wit combined
Is the type of person you seldom find
In football and basketball his skill was shown
And he'll not span this life alone.

Class 1-2-3-4; Football 3-4; Athletic Association 4; Foreign Advertising Manager.

CLARENCE LEE HAINES

He's quiet; but still waters run deep
And into his heart we've just had a peep,
He's on the job and never shirks
And believe us Clarence, that's the ruse that works.

1-2-3-4; Hi-Y 3-4; Boys Glee Club 4; Track 3-4; Smith-Hughes 1-2-3-4; Agriculture B. B. 3; Postal Editor of Annual 4; Basket Ball 4.

KRIS JOHANSON

The picture artist of our heart
We liked him from the very start
He knows the mountains, the south and north
And into life's sea with our best wishes goes forth.

Class 1-2 Florida; M.H.S. 3-4; Hi-Y 3-4; Pres. 4; Latin League 3-4; Art Editor Annual.

DOYLE KINTIGH

There is a boy so full of wit
Who can go to school and calmly sit
And make up jokes from morn till night,
He might be called a joking sprite.

Class 1-2-3-4; Latin League 1-2-3; Athletic Association 1-2-3-4; Hi-Y 2-3-4; Boys Glee Club 4.

LUCILE KRILL

Give me a low light, a cozy nook
And leave me alone engrossed in a book;
"For a volume of knowledge," said Abraham Lincoln,
"Is a very good policy," and he did some thinkin'.

Class 1-2-3-4; Latin League 1-2-3-4; Athletic Association 4; Assistant Society Editor.

LESTER LOUGHEED

A jolly lad, really don't you see
He appeals to all, even to me.
But if he is sad and out of a song
You know right away something is wrong.

Class 1-2-3-4; Hi-Y 2-3-4; Glee Club 4; Latin Club 1-2; Athletic Association 1-2-3-4; Literary Society 2-3; Chairman of Publicity Committee of Mirror.

MARGARET LUCILLE MOWER

Lucille Mower is our class flower,
Always cheerful in our sunlit bower.
She is diligent, capable, and musically inclined,
And a better saxophone player you seldom find.

Class 1-2-3-4; Girl's B. B. 1-2-3; Track 3-4; Theta Epsilon 1-2-3-4; Orchestra 1-2-3-4; Athletic Association 1-2-3-4; Athletic Editor of Annual.

HELEN JEANETTE McFANN

Pretty, coquetish, bright and gay
She makes school sunny all the day
Perhaps in an office she will go
But more likely in a beauty show.

Class 1-2-3-4; Girl Reserves 1-2-3; Dramatic Club 1-2; Theta Epsilon 1-2-3.

DONNA NEIL

Friends, it is from just such a girl
As Donna that artists of song unfurl
And so dependable a nature is rarely found,
Even though you hunt the world around.

Class 1-2-3-4; Treasurer 3; Girl Reserves 2-3-4; Program Chairman G. R. 4; Theta Epsilon 1-2-3; Athletic Association 1-2-3-4; Glee Club 1; Calendar Editor of Annual.

VICTOR NYE

A four year football man is he
With a physique of iron as one can see;
To talk with him is a pure joy
But to hear his English themes, Oh! Boy.

Class 1-2-3-4; Secretary 1; President Class 2; Football 1-2-3-4; Hi-Y 2-3-4; Treasurer Hi-Y 3; Assistant Business Editor.

MARY E. PARKER

Her first and last year at M.H.S.
With a literary style as one might guess
With eyes of blue and aim set high
We like you more as the close draws nigh.

Class 4; Athletic Association 4; Publicity Committee of Annual.

RALPH PURDY

I've know him long and known him well
And he's been a real boy so I'm here to tell
And though right now he's not so spry,
You wouldn't be either or would I.

Class 1-2-3-4; Football 1-2-3; B. B. 1-2; Track 2; Athletic Association 1-2-3-4; President 3-4; Letters, Foot-ball 4, Track 1, B. B. 1; Athletic Editor of Annual.

LouCile H. READER

Brilliance? My! Ability? Oh!
Our Literary Editor is all aglow
And with malice toward none her kindness lies
Hidden beneath a shy disguise.

Class 1-2-3-4; Vice President 3; Treasurer 4; Girl Reserves 1-2-3-4, Secretary 3; Latin League 1-2-3-4, Secretary and Treasurer 2, Secretary 3; Theta Epsilon 2-3; Debate 3; Orchestra 1; Athletic Association 1-2-3-4; Costume Manager 4; Letters, 1 Debate; Class Prophet 4; Literary Editor of Annual.

LEAR RICKETTS

A future Lindbergh is Lear,
Why he's made for that career
And he has an eye for business as people say,
And we're going to hear from him some day.

Class 2-3-4; Vice President 4; Athletic Association 3-4; Latin League 2-3; Hi-Y 3-4; Inter-class B. B. 3-4; Student Manager 4; Letters 6; Athletic Editor of Annual.

LAURA A. RIGGARD

Studious, helpful, always kind, that's Laura
Modest, pretty, a brilliant mind, that's Laura
Play a piano, sings too, that's Laura
Personality plus and sincerity for you, that's Laura.

Class 1-2-3-4; Class President 1; Secretary 3-4; Girl Reserves 2-3-4; Service Chairman 4; Theta Epsilon 1-2-3-4; Vice President 4; Glee Club 1-4; Pianist 4; Varsity B. B. 1-2-3; Captain 2-3; Athletic Association 1-2-3-4; Literary Contest 1-3-4; Letters, 3 B. B., 3 Literary Contest; Chapel Pianist 4; Class Prophet 4; Society Editor of Annual.

HOWARD SHAMBARGER

Yes all the knowledge with which he is filled
Would kill me sure if it on me were spilled;
With heart of gold and a body so powered,
Go into the world, and good luck to you Howard.

Class 1-2-3-4; Hi-Y 1-2-3-4; Literary Society 2; Literary Contest 2-4; Athletic Association 3-4; Smith Hughes 1-2-3-4; Sec. of Agriculture Class 3-4; Agriculture Baseball 1; Track 2; Smith-Hughes Judging Team 1-2-3-4; Business Manager of Annual.

MABEL SMITH

In Vergil her efforts are well repaid
And a future school teacher will be this maid;
So solemn, so studious, yet so dear
And her presence has been felt in this school year.

Class 1-2-3-4; Latin League 1; Athletic Association 4; Filing Editor of Annual.

MAXINE A. SNYDER

The very type of lady, we'll say
To be a proprietress soon some day,
With an alluring personality and neat little grace
She will be patronized when she takes her place.

Class 1-2-3-4; Theta Epsilon 1; Girl Reserves 2-3-4; Athletic Association 4; Track 1; Stenographer of Annual 4.

PAUL SNYDER

Not looking for money, honor or fame,
But shooting square and playing the game
And in aviation we well can see
That an honored pilot he soon shall be.

Class 2-3-4; Orchestra 2; Glee Club 2-4; Latin League 4; Athletic Association 4; Foot Ball 4; Hi-Y 4.

ESTELL STAHL

He is besieged by work for he's bright and clever
And his ability is before us ever.
He's the business manager of the Senior Class
And among the leaders of the world shall pass.

Class 1-2-3-4; Latin League 1-2-3-4; Athletic Association 2-3-4; Hi-Y 3-4; Treasurer Hi-Y 4; Debate Team 3; Stage Manager 3-4; Cheer Leader 4; Assistant Business Annual Board.

KENNETH STAHL

This man of men with a mighty form
That could not be stopped in a football storm.
He likes everyone and likes to roam
As you can tell by his Senior Poem.

Class 1-2-3-4; Hi-Y 2-3-4; Orchestra 3; Foot Ball 3-4; Basketball 2; Athletic Association 3-4; Glee Club 4; Literary Contest 4; Pictorial Editor of Mirror.

DOROTHY STOVER

Who is that girl with the trim little form
With fingers so nimble and heart so warm,
Who is cute, Oh yes, and has ability;
Don't you know her? That's Dorothy.

Class 1-2-3-4; Glee Club 1; Theta Epsilon 1; Athletic Association 4; Interclass B. B. Tournament 3; Treasurer Annual Board 4.

BEATRICE TEDHAMS

Our first violin in every play
And one of the best who has come our way,
But we know where most of her powers lie
And shall look for her up in the sky.

Class 1-2-3-4; Athletic Association 1-2-3-4; Orchestra 1-2-3-4; League 1-2-3-4; Girl Reserves 1-2; Interclass B. B. 3-4; Member of Publicity Committee for Annual.

GERALD WATERSTONE

He likes music from a Uke to a song
And spreads happiness as he goes along.
We think he's fine and so does She
And we wonder how long he single will be.

Class 1-2-3-4; Latin League 1-2; Literary Society 1-2-3; Hi-Y 3-4; Attended Hi-Y Conference 4; Glee Club 4; Orchestra 2-3-4; Athletic Association 3-4; Debate Team 4; Assistant Music Editor Annual.

KATHRINE WINGARD

A beautiful maiden, yes beauty divine
And then there is times when we all pine
To hear her sing like the happy thrush,
Which causes every heart to almost hush.

Class 1-2-3-4; Athletic Association 1-2-3-4; Latin League 1-2-3-4; Treasurer 3; President 4; Clee Club 1-2-4; President 4; Literary Society 1; Secretary Girl Reserves 1-2-3-4; Treasurer 3; President 4; Assistant Literary Editor of Annual.

DALE WISMAN

The impersonation of the Prince of Wales,
He is quietly happy and never fails;
To respond to duty, distasteful or good
And is an ideal type for a real manhood.

Class 1-2-3-4; Athletic Association 1-2-3-4; Hi-Y 2-3-4; Literary Society 2; Glee Club 4; Track 3; Circulation Manager of Annual.

SENIOR CLASS HISTORY

Today we find that forty-seven of our group have safely landed at the destination of our journey down the great river of knowledge having always had uppermost in our minds the central and paramount theme of being physically, mentally, and morally fit. It is now a part of our past, but an occasional brief review makes us recall many almost extinct memories. It was with eageness mixed with a little fear that in September, 1926, seventy-five secured reservations in our canoe called the Freshman in which we were to glide down the M. H. S. River. Here the stream was narrow and the green of the trees and grass about reflected upon us and made us look green to those in the Sophomore, Junior and Senior canoes which were much farther down the river.

There was considerable confusion in embarking because some just couldn't seem to find their places and as they wandered about locating their right sections it rocked the canoe a little but we were soon going smoothly and happily for we had chosen Miss Benson to be the chief instructor and Laura Riggard was placed at the head of the canoe to keep it in the desired course. There were always three canoes in sight ahead of us and try as we might, it was a year before we could overtake the first one.

On our second year's voyage we found the stream growing wider and the currents becoming strong and swift which compelled us to work harder and take a broad look upon surroundings. The canoe we used was called the Sophomore and those who were instrumental in planning and managing the cruise were Mr. Daniels, the advisor, and Grant Brown, president. Several times we went on shore and had very pleasant parties after which we returned to our canoes and paddled with doubled zeal. Occasionally in these two years sorrow came upon us because some of our passengers were called to travel on streams other than the M. H. S., so the rest had to work harder to make up for the lost one.

Eventually we arrived at the landing which was a symbol that our journey was half completed and here we excitedly jumped into the Junior canoe and applied ourselves with full force. You see we had not gained until there was but one canoe ahead of us and the waters continued to become dangerous and it became difficult to paddle but we would not give up without reaching our goal. In our new canoe it was again deemed necessary for us to select new leaders. This time the Advisor was Miss DeKay; President, Max Drake; Vice President, LouCile Reader; Secretary, Laura Riggard; and Treasurer, Donna Neil.

One night when both the Seniors and we Juniors were on shore they challenged us to the annual Junior-Senior Hunt and our group being one with ever-ready pep, accepted it at once. After about forty-five minutes

of searching we found them and they showed their good sportsmanship by entertaining us with a very nice party.

Our expenses were becoming so great that it was necessary for us to stop and give a play, "His Best Investment," which provided us with money to bid the Seniors farewell in the form of the Junior-Senior Banquet, which closed our third year.

Our fourth and final expedition which took us out of the M. H. S. River into the Sea of Life was one of pleasure and work combined. This year we used the canoe "Seniors" and found it to be a very strong and sturdy vessel. There was much work to be accomplished so we chose as Advisor, Miss Burns; President, Fay Amsbaugh; Vice President, Lear Ricketts; Secretary, Laura Riggard; and Treasurer, LouCile Reader. This year we, as is the custom, challenged the Juniors to a hunt and our committee was able to hide us so well that when the two hours time was up it found the Juniors still seeking us, so great cheers from our crowd filled the air to let them know that their efforts had failed and all returned to the building and enjoyed refreshments. Later they invited us to a very clever party to remind us of their good fellowship. Another night the passengers of the four canoes joined in a mixer and everyone became acquainted with the others. Again our founds became low so we gave a play, "Aunt Billy from Texas" and "The Camouflage of Shirley," both being successful.

This volume of the "Mirror" of which we are very proud, is the result of the hard work and thought of our efficient Annual-Board.

The Juniors knowing that we were soon to leave, bid us farewell with a very delightful Banquet. The Senior Class play, commencement, and Alumni-Banquet then closed our voyage on the M. H. S. River.

At last we have achieved our goal of physical, mental and moral strength, having always had as our motto "Character is the only True Diploma," and are now read to embark on the Sea of Life but we do not fear because our four year sojourn has well prepared us for it.

—Bee Drake "29"

CLASS PROPHECY

This is LouCile Reader announcing from station C H A R A C T E R, broadcasting the daily national news bulletin, June 2, 1945, from the 52nd story of the Central High School Building, Montpelier, Ohio.

A world-wide celebration is being held today in honor of Navigator, Donna H. Burns, and Pilot H. S. Moffitt, who have just returned from their non-stop flight around the world in the dirigible, "The Spirit of M. H. S."

Today the president of the United States, Fay Amsbaugh, appointed Max Drake as Secretary of Agriculture, in his cabinet.

Lear Ricketts will deliver, June 6, an oration which he believes will prove to the world that Daniel Wabster can be surpassed.

Wavel Bechtol and Lucile Krill, missionaries to the Eskimos, in Greenland, tele-

phoned the capitol today, requesting that a carload of electric fans, be sent to them immediately.

Kris Johansen, America's renowned artist, is painting before the King of England, with Laurice Drake as his model.

Gladys Flickinger has perfected her dare-devil feat of landing on church steeples in her plane designed by Paul Snyder.

The salary of Willene Brigle and Doyle Kintigh, famous comedians, in Hollywood Talkies, has been raised from $14,999.99 to $15,000.00.

A little bit of nothing has been stirred up in a New York City office where the co-journalists Mary Parker and Kenneth Stahl, have employed the noted typists, Luella Fifer, and Dorothy Champion.

Wilbur Clapp, star athlete, of Harvard University, is being coached by Ralph Purdy, college authority on sports, for the 1955 Olympics, to be held at the Bill Shinn Stadium in this city.

Dexter Grundish has been called to the professorship of Greek, at Stanford University, California.

Word has reached here that Helen McFann and Lucile Mower, distinguished congresswomen, have initiated a law to prohibit dogs from sheltering fleas.

Howard Shambarger, eminent scientist, has just returned from his trip to Mars, and is now recording his adventures in a book called "Gooble Feathers;" to be published by the Clarence Haines Publishing Company.

Lester Lougheed has left his summer home at Long Island, to live in seclusion attempting to solve the question, "Why do chickens cross the road in front of my new Marmon eight?"

I will now turn the microphone over to Laura Riggard who will broadcast the local news.

A fine program is being presented at the White Lily Roof Gardens this week by Donna Neil, famous prima donna of the Metropolitan Opera Company, accompanied by Kathrine Wingard. Bob Augustine's Merry-Makers are also giving a novelty number.

Maxine Snyder and Maxine Gee, proprietresses of the celebrated Maxine Tea Room in Paris, are visiting friends in this city.

George Clemmer, a competent contractor, is building a hundred story department store which will be operated by Wisman and Nye.

The Management of the Montpelier Chicken Hatchery has been purchased by Mable Smith and Herbert Curry. They will take possession immediately.

An auction which attracted over 30,000 people to the city of West Jefferson, was efficiently conducted by Bee Drake, as auctioneer, and Hal Ansley, as clerk.

Bee Tedhams in her reliable car "Shakespeare," has just entered the Marathon Auto Race. She will drive around the city race track until she becomes so dizzy that she is forced to stop.

Estell Stahl, manager of the Bridgewater's most popular opera house, is featuring this week, Dorothy Stover in her latest hit.

Lucile Custer and Ruby Allman, popular commercial teachers at Tri-State College, Toledo, have devised a new way by which their students may easily type 200 words per minute.

Voneda Bauer, an accomplished reader, and Gerald Waterston, a fine violinist, have outstanding acts in the Chautauqua Company now in this city.

Betty Best, a resident for 15 years in the Old Maids Home of this city, has just announced to the astonished public that she will be a June bride if the groom does not fail to appear.

This concludes the broadcasting from station C-H-A-R-A-C-T-E-R.

Good Afternoon. *LouCile Reader, Laura Riggard.*

FORTY-FIFTH ANNUAL COMMENCEMENT WEEK
MONTPELIER HIGH SCHOOL

BACCALAUREATE SERVICE
Sunday Evening, May 19, 1929—7:30 o'clock
Address—Rev. W. P. Hollar

CLASS PLAY—"When the Clock Strikes Twelve"
Tuesday Evening, May 21, 1929—8:00 o'clock

GRADUATING EXERCISES
Thursday Evening, May 23, 1929—8:00 o'clock
Address—Prof. C. S. Meek
Supt. of Toledo Public Schools

ALUMNI BANQUET
Friday Evening, May 24, 1929
All activities to be held in High School Auditorium.

ANNUAL BOARD PLAY
April 19, 1929
"THE CAMOUFLAGE OF SHIRLEY"
Comedy—Drama

One of the best demonstrations of dramatic art ever given at M. H. S. was enjoyed in the play given by the Senior Annual Board.

Every character was particularly well-selected to fill his place, and the audience was thrilled with the war-time situations and the final capture of the German spy.

The Cast

Molly—Helen McFann
Captain Clay Calhoun—Robert Augustine
Lieutenant William Joseph Wayne—Dexter Grundish
Annette Richmond Wayne—Katheryn Wingard
Shirley Carlisle—Willene Brigle
Jennie—Laura Riggard
Whitney Charlton—Clarence Haines
Ruth Hoyt—Bee Tedhams
Nell Chandler—LouCile Reader
Rose Ross—Laurice Drake
Mary Lou Kester—Maxine Gee
Neil Rutherford—Doyle Kintigh
Mrs. Richmond—Donna Neil
Hal Winston—Hal Ansley
Walter Warren—Gerald Waterston
Jack Miller—Estell Stahl
Bob Bartlett—Max Drake
Bettina—Luella Fifer

Guests

Fay Amspaugh	Betty Best	Lucile Mower	Paul Snyder
Ralph Purdy	Victor Nye	Lucile Custer	Gladys Flickinger

Waitresses

Mabel Smith	Wavel Bechtol	Voneda Bauer	Lucile Krill

"AUNT BILLY FROM TEXAS"
A Comedy

Another interesting playlet given by the Seniors, was well received, with Aunt Billy being no other than Robert Augustine in disguise.

Those taking part were—Robert Augustine, Bee Drake, Howard Shambarger, Willene Brigle, Elizabeth Best, Gerald Watrston, Donna Neil, Kathrine Wingard, LouCile Reader, Mary Parker, Dorothy Champion, Kris Johansen, George Clemmer, Dale Wisman, Lear Ricketts, Kenneth Stahl and Fay Amspaugh.

TO THE SENIOR CLASS

Cheer up dear hearts our life's not over,
Not like the fall to the dying clover
But many long years have we yet to live,
And to the world ourselves to give.
After leaving—M. H. S.

These last few years of dreaming days
Have shown us the way our pathway lays,
We've been led these years by many friends,
Now alone we must travel till this life ends,
After leaving—M. H. S.

Many triumphs of youth our lives have won,
These minor victories we call but fun
To the problems of our future we look today,
We live to solve them, our life must pay.
After leaving—M. H. S.

Soothing and urging are the thoughts of the past,
So never from the memory should these be cast;
But if failure in life we look upon
Never will we reach that goal beyond.
After leaving—M. H. S.

A backward glance at our dear old high
Then a glance at our goal so high in the sky;
A willing heart and a resolute will,
Shall find us in glory at the top of the hill.
After leaving—M. H. S.

A step toward progress with willful cheers
Always looking ahead to future years,
For the door of success we all have a key
If, service with a smile, our motto be.
After leaving—M. H. S.

God wills a way if all will try
To reach that standard in the sky;
But without His help our time is lost
And into the chaos our efforts tossed
After leaving—M. H. S.

May a name for this class be left by all,
Not only as a picture upon the wall
But work of love, honor and fame
So we can show how we played the game
After leaving—M. H. S.

There's music in the air at the spring of the year
A song that we Seniors are dreading to hear,
To part from our friends and our second home
Turned out to the world and left to roam,
Were leaving—M. H. S.

—Kenneth Stahl

C.M.T.C
the Shiek
Dimples
a cold day
flower!
a light in the dark
Joke
NYMPHS?
Two Seniors
HAPPY? YES
Two Jews

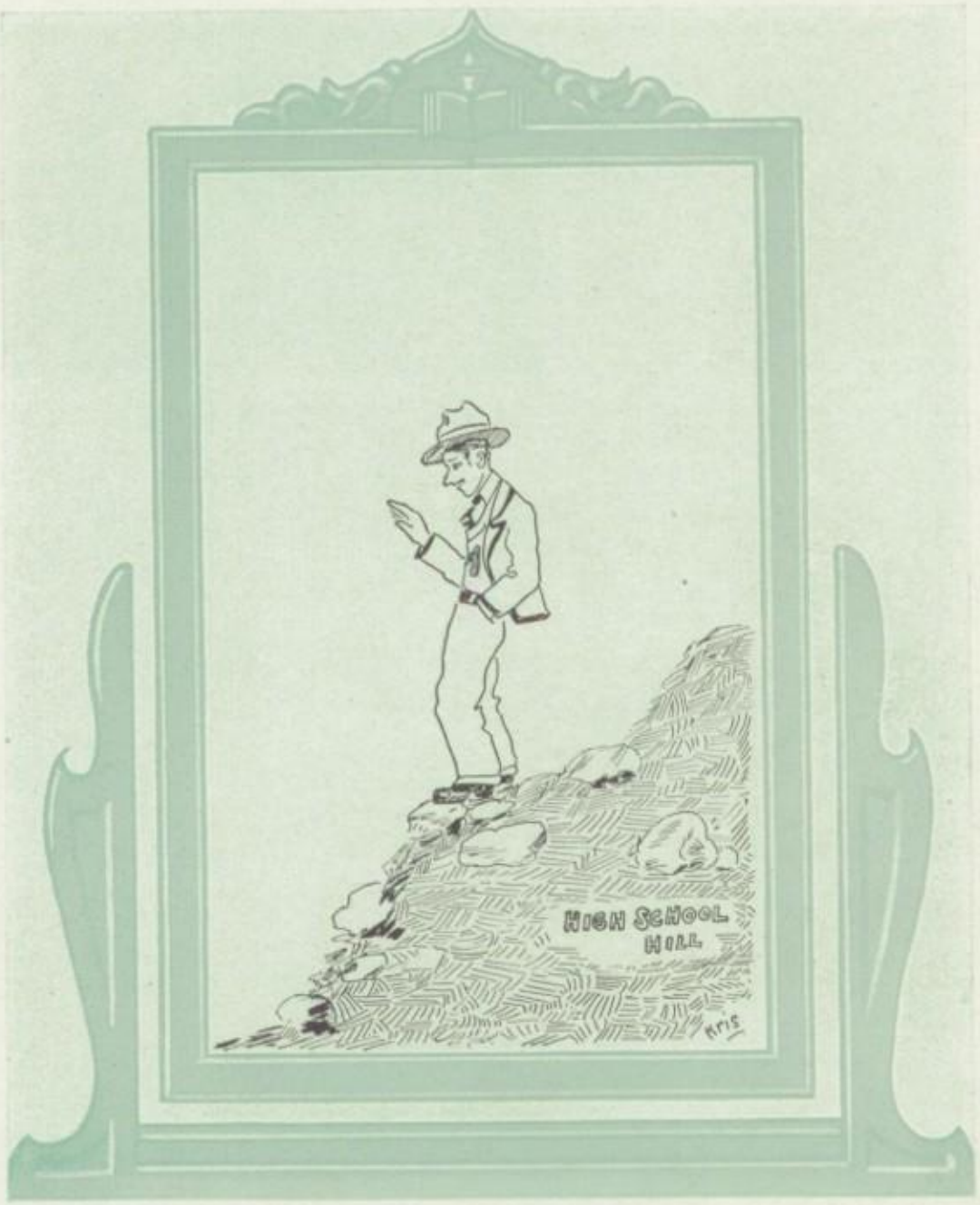

Junior

Those Juniors now have passed the halfway mark and the groups are pervaded by a spirit of joy, acquired only by the knowledge that they have studied! mastered! and are near the top.

TOP—Lawrence Meine, Pres., Lyle Beck, V.-Pres., Robert Lett, Sec., Gertrude Mick, Treas., Beatrice Barnhart.
SECOND ROW—Carl Bavin, Helen Birmingham, Willard Bordner, Leonard Boyd, Janet Boone.
THIRD ROW—Rachel Bechtol, Helen Bechtol, Margaret Bechtol, Bernice Briner, Vincent Butler.
FOURTH ROW—Reba Clapp, Ruby Clay, Robert Edwards, Charles Falco, Martha Freed.
FIFTH ROW—Stanley Fisher, Elizabeth Farlee, Charles Gabriel, Carmen Gearhart, Gretta Griffith.
SIXTH ROW—Raymond Hallock, Merril Haines, Esther Haines, Audra Hiner, Richard Hodson.
SEVENTH ROW—Robert Hurtt, Herbert Hill, Helen Irwin, John Jackman.

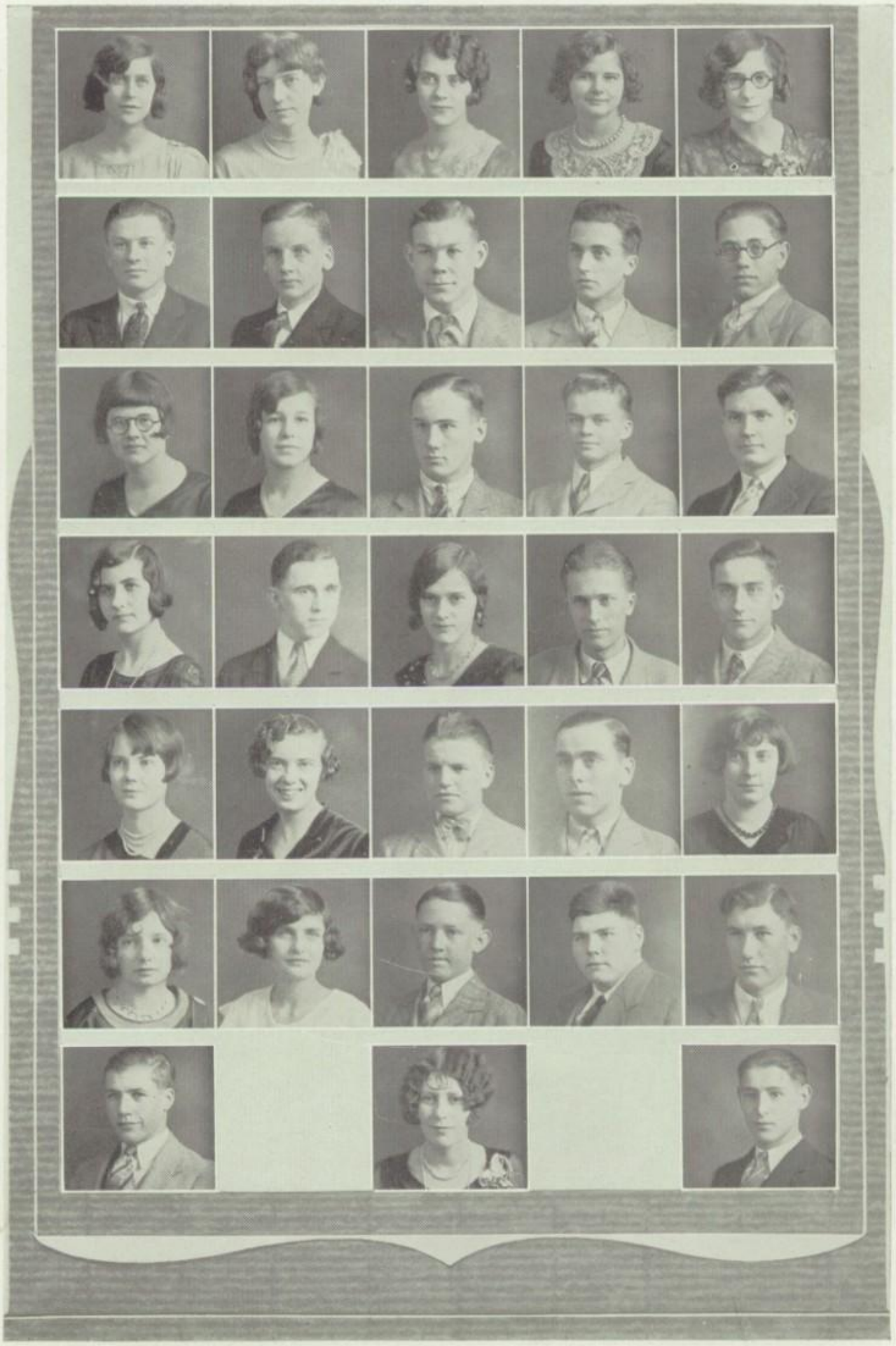

TOP ROW—Nannette Jackman, Hazel Johansen, Adele Klein, Pauline Kintigh, Irma Kumnick.
SECOND ROW—Elgie Kunkle, Eugene Lewis, Ray Lovejoy, Eldon Mercer, Woodrow Miller.
THIRD ROW—Margaret Mohle, Leonis Nelson, Clyde Osborn, Harold Parnham, Michael Ringinburg.
FOURTH ROW—Doris Richardson, Welton Roberts, Viola Rundell, Ralph Rutledge, Ray Reamsnyder.
FIFTH ROW—Evelyn Skinner, Nathalie Schmell, Harvey Snow, Robert Shaull, Alberta Snyder.
SIXTH ROW—Ida Steinke, Athalene Wildrick, Theodore Wingard, Robert Wingert, Ray Wisman.
SEVENTH ROW—Lloyd Wisman, Evelyn Woods, Carson Zeiter.

JUNIOR CLASS HISTORY

Now that we have become Juniors we feel that half our high school life is over. The past two years we have earnestly supported the projects of the school by entering into its activities and striving to raise the moral standards. We hope that because of this we may be considered a vital part of the school.

Last fall the Seniors issued the challenge for the annual Junior-Senior hunt. We accepted and after searching for two hours returned, tired and dejected, to the schoolhouse. We arranged for a party in their honor, which proved successful.

Our class has contributed many athletes and much talent to the sport and literary achievements of the school. Ten letters were given for football and basketball and four to literary contestants.

We presented the annual Junior class play and it was received well.

Near the close of the year we bid the departing Seniors farewell with the Junior-Senior Banquet held in the Gym with many elaborate preparations. We were favored by speeches and music during the banquet and then we spent an enjoyable hour in dancing. This takes its place in our castle of memories as a delightful evening yet sorrowful because it meant adieu.

Thus is the close of an eventful school year during which our foremost aim has been to reach the soaring ideals of our class and school.

President—Lawrence Meine

Vice President—Lyle Beek

Secretary—Robert Lett

Treasurer—Gertrude Mick

Faculty Advisor—Miss DeKay

TO THE JUNIORS

According to tradition,
A hunt is held each year;
The Juniors hunt the Seniors
Who've hidden out somewhere.

The night was dark 'en dreary,
The moon was out o' sight.
The Juniors tired 'en weary
Gave up the hunt that night.

We got back in the shader's
Th' bushes hid us quite,
You didn't need no ladders
To find us there that night.

We heard 'em in the gloamin'
Their halloos loud and long,
We bet they were a'goranin'
Because they had us wrong.

We sat through evenin' vesper;
'Till our limbs began to cramp—
(We weren't 'sposed t' whisper)
An' gee! The ground was damp!

We heard 'em drawin' nearer
They came within a step,
The lights a'flashin' over,
We wouldn't give up yet.

They finally left us quakin'
Upon the ground that night,
We really were a'shakin'
Boy! We had a fright.

The hour hand showed eleven
We knew the hunt was done;
We thanked our stars in heaven
Whoopee! We have won!

Straightway we left the bushes
And found a circle near—
Our echoes shook the neighborhood
The Juniors got a cheer.

We trooped back to Alma Mater
With shouts of victory,
And felt that we were greater
Than either Grant or Lee.

All gathered in the basement
The Juniors did look beat;
We ate up our refreshments,
It was a grand defeat.

We compliment you Juniors
(Although I am quite blunt)
And hope when you are Seniors
That you will win the hunt.

—Kris Johansen

Royal Riders
CHUMS
Ready for High
Greek Sculpture?
Just Kids
our rations
"DINNY"
Tony and me
our GANG!
BOY Scouts

Sophomore

The strangeness has worn off. Our first lap is finished. But larger obstacles are yet to be overcome. Though with the helping hand of our leaders, we are instilled with a conscientiousness of hope and encouragement.

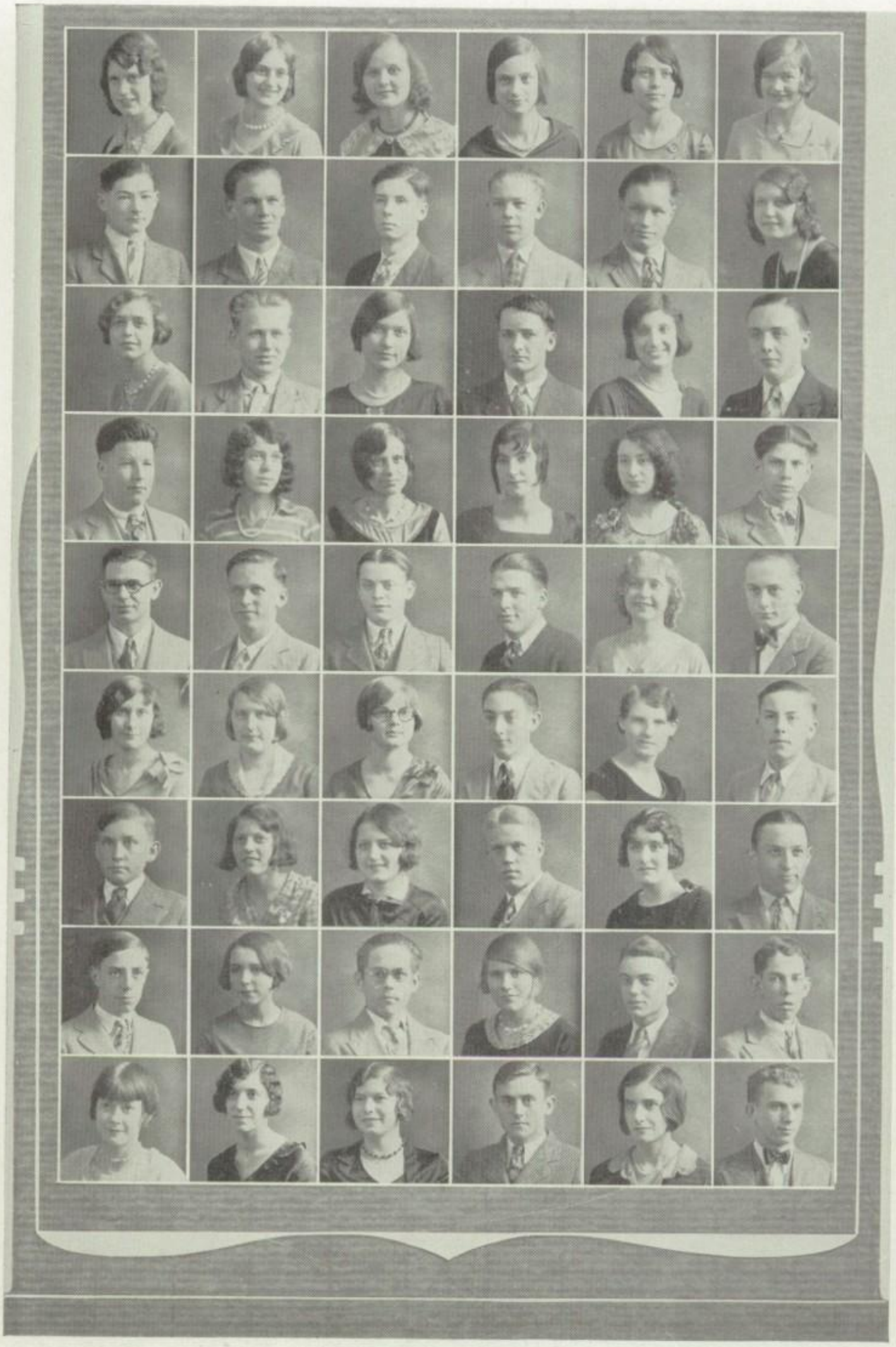

SOPHOMORE CLASS

Top row—Augusta Hauck, Pres., Zara Chapman, Vice-Pres., Blanche Stahl, Sec.-Treas., Bernice Briner, Wiltrude Brown, Lucile Brown.

Second row—Robert Boyer, Carl Deadman, Eldred Faber, Robert Foust, Harley Freese, Vera Gregg.

Third row—Eleanor Haines, Donald Hartman, Nadine Heller, Lewis Hicks, Abbie Horner, Robert Kiess.

Fourth row—William Kirkwood, Dorothy Knecht, Zeltha Loomis, Leona Mercer, Clarice Mercer, Paul Messner.

Fifth row—George Miller, Cedric Montgomery, William O'Neal, John Roberts, Nannette Sargent, Woodrow Schlegel.

Sixth row—Carma Scott, Waneta Shaull, Edith Skinner, Albert Snyder, Ruth Snow, Robert Spencer.

Seventh row—Frederic Strobel, Edna Teats, Wiltrude Tedrow, Eugene Thompson, Nedra Tingle, Ray Traxler.

Eighth row—Henry Walters, Eleanor Wells, Frank Weitzel, Bernice Willgus, Robert Willet, George Wingard.

Ninth row—Margaret Woods, Elinor Worthington, Naomi Wyatt, Charles Youse, Dorothy Zulch, Loren Zulch.

SOPHOMORE CLASS HISTORY

As we assumed our duties as Sophomores we were determined to raise the moral standards of our class and of the entire school. We have worked toward that goal during this year and intend to continue to do so in the next two years. We truly hope that we will be asked to do our share in supporting the high character ideals of our school, and in return we promise you that we will do so to the best of our ability, for it is by so doing that we become an essential cog in the intricate mechanism of high school life.

Many of our class took part in activities as this makes the school year more enjoyable. Several of the Sophomores had leading parts in the Operetta and three made the Varsity football and basketball teams.

We feel proud of the standards we have raised this year and sincerely hope and promise that in the future we can make a better M. H. S.

President—Augusta Hauck
Vice President—Zara Chapman
Secretary-Treasurer—Blanche Stahl
Faculty Advisor—Mr. Swanson

Just a "Kid"
"Nize Kitty"
I Never told a lie!
the office girl
a flower in the meadow
camp life
Thanks for the Buggy ride
Hi girls!
Freshies?
A Picture of Health

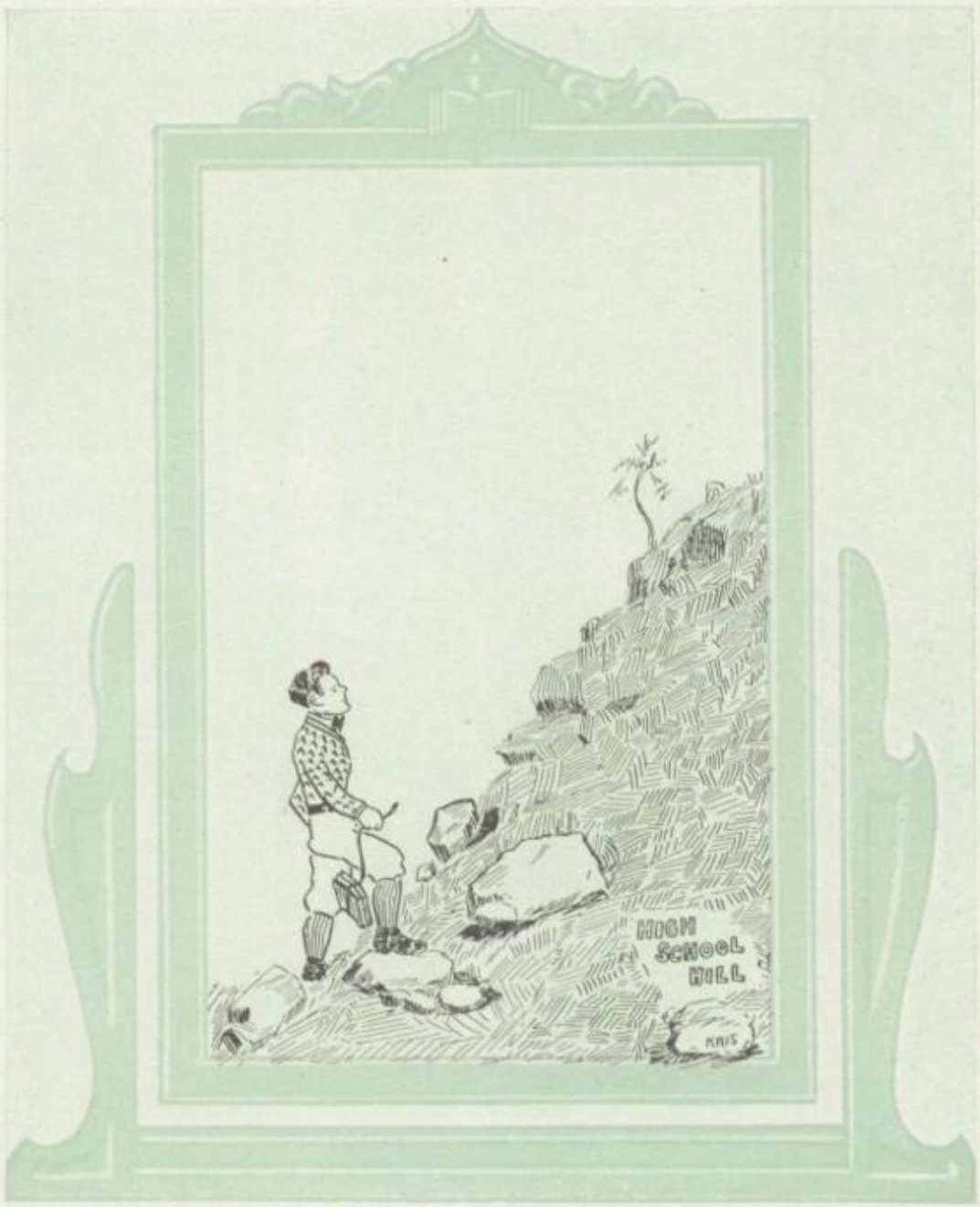

Freshmen

Gazing up the long hill of time, upon whose surface lies that precious path of knowledge, the Freshmen have a foreboding that there is hard work ahead; to surmount the stones and briers of the first year studies.

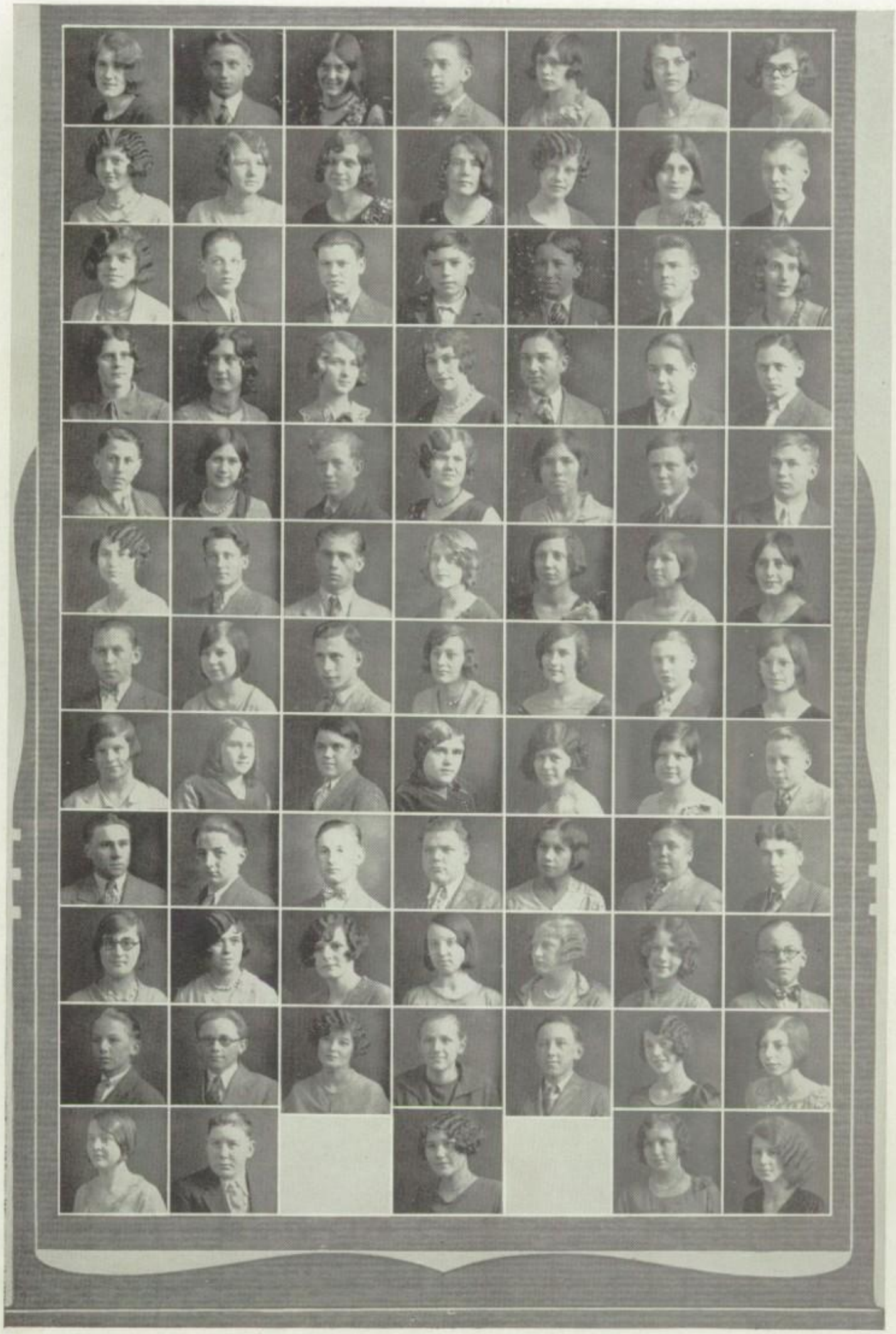

FRESHMAN CLASS

Top row—Alma Tingle, Pres., Earl Osborn, Vice-Pres., Helene Summers, Sec.-Treas., Charles Arehart, Merle Beck, Margery Bechtol, Netta Bible.

Second row—Autha Billow, Eva Billow, Bethel Brannan, Donna Brannan, Virginia Brannan, Marvel Bratton, Warren Briner.

Third row—Naomi Brown, William Brown, Alton Butoin, John Buntoin, Willes Brown, Richard Changnon, Clarabell Chapman.

Fourth row—Esther Coldsnow, Virginia Cook, Helen Kumnick, Helen Creek, Dolan Custer, Dorwin Dickerhoff, Clayton Drake.

Fifth row—Morris Evers, Adella Fabor, Homer Follis, Annabell Follis, Gertrude Firestone, Richard Freligh, Raymond Gelete.

Sixth row—Marie Goshorn, Thomas Grimes, Lawrence Guyse, Helen Gump, Gladys Haines, Carma Heller, Heloise Hoag.

Seventh row—Guy Houstan, Pearl Johnston, Kenneth Kirk, Zelma Kugler, Elizabeth Kunkle, Stanley Law, Julia Leatherman.

Eighth row—Inez Leatherman, Evelyn Lewis, Burton Marten, Martha Marten, Dorothy McCamis, Ina McDaniel, Richard Miller.

Ninth row—Kenneth Miller, Frederick Mokle, Howard McCamis, Cloyd Ozman, Francis Parker, Robert Porter, Hurcy Purdy.

Tenth row—Esther Ricketts, Mildred Ragan, Marcelle Sciler, Ollie Smith, Maxine Southwell, Doris Spake, Alva Stahl.

Eleventh row—Weldan Starr, Vorian Thorp, Donna Trux, Ottile Vonalt, Fred Waterstone, Ruth Waterston, Lois Weber.

Twelfth row—Geneva White, Kieth Williams, Mildred Wisman, Veryle Wisman, Wava Yost.

FRESHMAN CLASS HISTORY

When we entered the portals of M. H. S. we felt a certain responsibility stealing upon us that we will carry with us during our four years here. We sincerely intend to boost the projects which are undertaken by the upper classmen.

It is very doubtful if the visions and thoughts that we had on that first morning will ever leave us. It will be just as well if they do not because that is the time that we resolved to do our best in an endeavor toward developing higher character.

In working towards our goal, we thought it best if we used our talents to benefit others and because of this we entered into various activities, especially athletics, three receiving letters.

We desire to win through establishing a higher goal to good character.

Officers

President—Alma Tingle
Vice President—Earl Osborn
Secretary-Treasurer—Helene Summers
Faculty Advisor—Mr. Daniel

"gene" himself
a vacant lot
a little dip
wagon-pup-me
alias pint
true notes
four of a kind
smile!
come again?
we kids

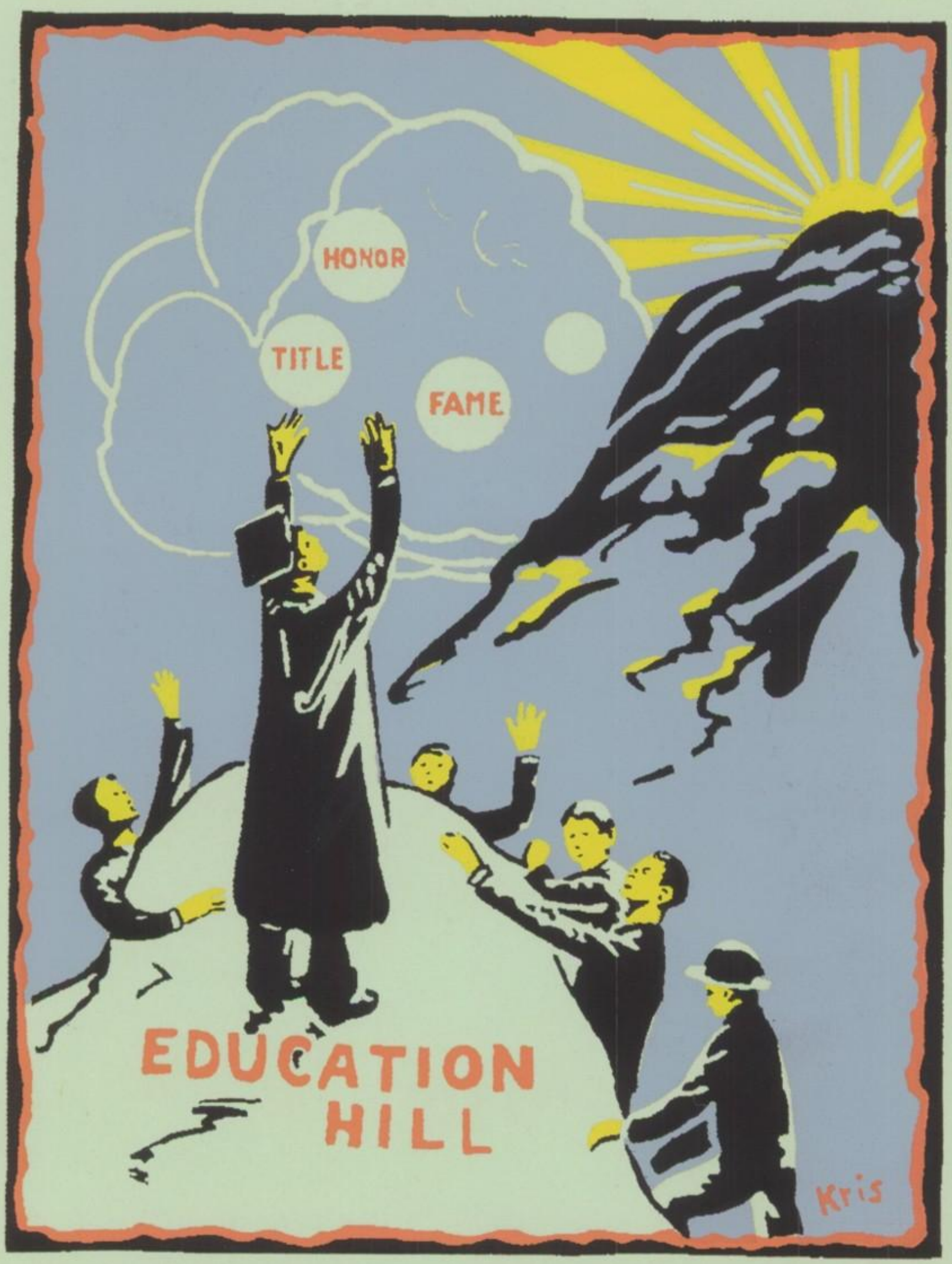

ACTIVITIES

Not by work alone is success gained, but success lies in our ability to get along with our fellow men. Through the communion and activities of our fellow students have we learned the respect and understanding of others.

Standing—Robert Boyer, Willard Bordner.

Seated—Pauline Kintigh, Beatrice Tedhams, Henry Walters, Gerald Waterstone, Myrtle Wisman, Lyle Beek, Robert Lett, Miss Cameron, Ruth Waterstone, Martha Freed, Lucile Mower, Laurice Drake, Michael Ringenburg.

M. H. S. ORCHESTRA

Music is priceless, beyond value, but still it has its place in all institutions. Music is words expressed in tone, and the Orchestra has told us many stories. Yes stories of life. The marches give us that peppy feeling, the overtures bring us days of spring or the cold winter days, all of which is told within the true harmony of instruments.

It has the power to sadden or gladden, according to the mood, and it brings happiness to those who are appreciative of music. There is a hidden incentive of an inspiration which expresses itself in success if sought. We are seeking this invisible element, and we hope that before we leave M.H.S. we will have found that inspiring liquid which has been hidden in the previous years.

We have discovered that music has a soul, and is as human as ourselves, for those who can peer deeper than the ordinary eye.

It takes more than a general understanding of music to obtain its true value, and this is where the lack of appreciation for music appears.

A more happy and successful life can be spent with music intermingled. This is the reason we have chosen to be members of this organization, and we hope to profit in the future along this line, as we have in our high school days.

First row—Pauline Kintigh, Ida Steinke, Rachel Bechtol, Esther Ricketts, Wiltrude Brown, Edna Teats, Willene Brigle, Wavel Bechtol, Hazel Johansen, Bethel Brannan, Helen Gump, Evelyn Lewis.

Second row—Donna Trux, Margaret Woods, Wiltrude Tedrow, Dorothy Zulch, Elinor Worthington, Leona Mercer, Elizabeth Kunkle, Ruth Snow, Gertrude Miek, Marjorie Bechtol, Marvel Bratton, Carma Scott, Nedra Tingle, Lucile Brown.

Third row—Esther Haines, Leonis Nelson, Irma Kumnick, Laura Riggard, Miss Cameron, Kathrine Wingard, Doris Spake, Janet Boone, Virginia Cook, Blanche Stahl.

GIRLS' GLEE CLUB

The blending of voices is the blending of hearts. The real truth of vocal abilities are brought out in a Glee Club. What is better than to hear the expression of words interwoven with music. There is nothing better. Morality, truth and feeling are the supreme blessings of vocal consolidation.

THE CAPTAIN OF PLYMOUTH

Each year the High School's Glee Clubs stage an operetta. The one presented this year was historical as it pictured life in the colonial days. The theme was The Captain of Plymouth, a tale relating to the Courtship of Miles Standish, the Captain of Plymouth. Miles, a great hero in war, was afraid of Priscilla, so he had John Alden go to her with an offer of marriage. John also loved Priscilla and after telling her of Miles offer confessed his love. Miles went to war with the Indians and was reported killed. John and Priscilla were being wed when Miles returned, too late to regain Priscilla.

First row—Estell Stahl, Lester Lougheed, Fay Amsbaugh, Paul Snyder, Clarence Haines, Robert Hurtt, Eugene Lewis, Robert Willet, Doyle Kintigh, Kenneth Stahl.

Second row—Gerald Waterston, Cedric Montgomery, Dale Wisman, Robert Lett, Miss Cameron, Welton Roberts, Eugene Thompson, Carl Deadman, Michael Ringenberg, Lyle Beek.

BOYS' GLEE CLUB

The Boys' Glee Club was organized for the first time this year under the capable leadership of Mrs. Hosler who was substituting for Miss Cameron during her illness. Nineteen members joined the club and although we could not sing when we began we soon mastered the art which was demonstrated by our appearance in chapel. Besides improving the tone of our voices, singing also developed us morally and all in all we have been quite successful this year.

Cast of "The Captain of Plymouth"

Miles Standish *(Captain of Plymouth)* ..... Kenneth Stahl
John Alden *(his friend, also in love with Priscilla)* ..... Karl Legant
Priscilla *(fairest maiden of Plymouth)* ..... Blanche Stahl
Elder Brewster *(Minister)* ..... Fay Amsbaugh
Kontonka *(Indian Princess)* ..... Willene Brigle
Wattahommet *(Indian Chief)* ..... Robert Hurtt
Peckosuit *(Indian Messenger)* ..... Robert Willit
Soldiers, Sailors, Indians, Maidens and Chorus

(Left to Right) First Row—Carl Deadman, Doris Spake, Michael Ringenburg, Richard Hodson, Mr. Daniel, Willene Brigle, Blanche Stahl, Zelma Kugler, Virginia Brannon, Marvel Bratton, Stanley Law.

Center Row—Lucille Brown, Ina McDaniel, Helen Gump, Heloise Hoag, Ruth Snow, John Roberts, Richard Chagnon, Charles Arehart, Voneda Bauer, Alma Tingle, Naomi Brown, Eleanor Wells, Maxine Gee, Augusta Hauck, Nannette Sargent, Wiltrude Brown.

Back Row—Robert Porter, Alva Stahl, Maurice Evers, Darwin Dickerhoff, Evelyn Lewis, Francis Parker, Esther Coldsnow.

M. H. S. LITERARY SOCIETY

This year we have been trying faithfully to live up to our name, which means, "Learn to Love." We have our Society meetings every two weeks, at which time we carry out in our business meetings, every detail of the Constitution of the Club, besides a good program consisting of plays, readings, speeches, jokes and music. Each member of the club is requested to take part several times during the year. We put on a Chapel Program which was enjoyed by all members of the High School. Various entertainments have been enjoyed by many.

The object of this club is to train the pupils to make public appearances, which will help them in future life. We feel that this training will enable us to promote the growth of the moral side of life as well as the physical and mental.

Officers

President ..... Willene Brigle
Secretary ..... Eleanor Haines
Treasurer ..... Blanche Stahl
Faculty Advisor ..... Mr. Daniel

Standing—Michael Rinbenburg, Laura Riggard, Lois Weber, Kenneth Stahl.
Seated—Gerald Waterston, Irma Kumnick, Richard Hodson, Howard Shambarger, Esther Haines, Blanche Stahl, Nannette Sargent, Janet Boone, Paul Snyder, Lear Ricketts, Beatrice Drake, Augusta Hauck.

LITERARY CONTEST

An activity that is becoming more popular each year is the Triangular Literary Contest made up of three schools, Montpelier, Hicksville and Stryker, which is an avenue of expression for eighteen of our students.

From this there is derived a three-fold value, that received by the contestant, the audience and the school. We are slow to realize how important such activities are, especially in a community where athletics has such prominence, but we find that this too gives much opportunity for developing physical and mental power to win a perfect score and feel that every contestant has derived untold worth from participation in this event.

Friday evening, March 22nd, 1929, the following program was rendered:

Piano Solo—Liebistraum, *Liszt* ..... Laura Riggard
Minuet in G, *Paderewski* ..... Lois Weber
Oration—Herbert Hoover, a Modern Ulysses ..... Michael Ringenburg
Prejudice, a Barrier to Progress ..... Esther Haines
Reading—Madame Butterfly, *John Luther Long* ..... Nannette Sargent
The Faith That Never Faltered ..... Janet Boone
Vocal Solo—Duna, *Josephine McGill* ..... Kenneth Stahl
The Fragrance of a Rose, *Wilson Howard* ..... Blanche Stahl

Debate Question:—Resolved: That the United States should cease to protect by force of arms capital invested in foreign lands, except after formal declaration of war.

Affirmative	*Negative*
Paul Snyder	Irma Kumnick
Beatrice Drake	Richard Hodson
Lear Ricketts	Howard Shambarger
Augusta Hauck, Alternate	Gerald Waterston, Alternate

First row—Edna Teats, Donna Brannan, Pauline Kintigh, Eva Billow, Netta Bible, Pearl Johnson, Ida Steinke, Rachel Bechtol, Hazel Johansen, Gladys Haines, Gertrude Mick, Helen Gump, Gertrude Firestone, Francis Parker, Ina McDaniel, Naomi Brown, Evelyn Lewis, Alma Tingle, Blanche Stahl.

Second row—Veryle Wisman, Merle Beck, Dorothy Knecht, Eleanor Briner, Carma Scott, Esther Haines, Irma Kumnick, Lucille Krill, Beatrice Tedhams, Laurice Drake, Gladys Flickinger, Willene Brigle, Zelma Kugler, Doris Spake, Marvel Bratton, Virginia Cook, Virginia Brannan, Marie Goshorn, Geneva White, Eleanor Haines, Wiltrude Brown, Nannette Sargent.

Third row—Estell Stahl, Ruth Waterston, Paul Snyder, Michael Ringenburg, Janet Boone, LouCile Reader, Lyle Beek, Stanley Fisher, Carl Deadman, Clarabelle Chapman.

Fourth row—Richard Changnon, Frederick Mohle, Burton Martin, Charles Youse, Henry Walters, Dolan Custer, Cedric Montgomery, William Kirkwood, Theodore Wingard, Robert Kiess, Robert Lett, Robert Gabriel.

THE LATIN LEAGUE

The Latin League, which meets the first Wednesday of every month, is composed of those students who are interested in delving further into the events of classical times. Much of the success of this club is due to the unselfish efforts of our very efficient instructor, Mr. Daniel.

Our programs consist of the study of the lives of Caesar, Cicero, and Virgil. We also have motion pictures concerning scenes in Italy as they were in ancient times.

In opening the meetings Latin songs are sung. At times we have Latin vocabulary contests when the memory of the students are put to test.

One of the outstanding events on the club's calendar was the annual banquet. This proved very successful.

Each year the membership grows larger as we truly wish it to as it shows the students desire of further knowledge.

One of the outstanding desires of the club is to raise the morals of its members and at the same time to develop the mental faculties.

Officers

President	Kathrine Wingard
Vice President	Eleanor Wells
Secretary	Augusta Hauck
Treasurer	Leonis Nelson
Advisor	Mr. Daniel

First row—Ollie Smith, Donna Brannan, Dorothy Zulch, Virginia Brannan, Helen Creek, Julia Leatherman, Elenore Worthington, Clarice Mercer, Donna Trux, Bethel Brannan, Edith Skinner, Mildred Wisman.

Second row—Esther Ricketts, Lucile Margaret Woods, Alma Tingle, Viola Rundell, Heloise Hoag, Marjorie Bechtol, Merle Beck, Lois Weber, Nannette Jackman, Naomi Wyatt.

Third row—Maxine Southwell, Dorthy McCamis, Leona Mercer, Geneva White, Wiltrude Tedrow, Miss Cox, Wava Yost, Marvel Bratton, Virginia Cook, Clarabelle Chapman.

THETA EPSILON

The Theta Epsilon Club is the social division of the Home Economics Classes with Miss Cox acting as advisor. The meetings are held every two weeks on Wednesday at 10:30 a. m.

Our endeavor is to provide entertainment, educational as well as social, for the members and to give something that will help every class.

More educational work has been done this year than before. Speakers are secured to talk to the members about health and various other interesting subjects.

We have supplied the kitchen with many utensils that were very badly needed.

To show that our time has been well spent we prepared and served a banquet for the Agriculture Class.

The Freshmen were initiated by a "kitchen party." This proved very successful and made us feel thoroughly acquainted with them.

Much interest was created this year by the election of a cheer leader, song leader and a pianist. We have our yells and songs that increase our "pep" and our ability to enjoy ourselves.

Officers

President	Lucile Mower
Vice President	Wava Yost
Cheer Leader	Dorothy McCamis
Song Leader	Wiltrude Tedrow
Pianist	Lucille Brown
Advisor	Miss Cox

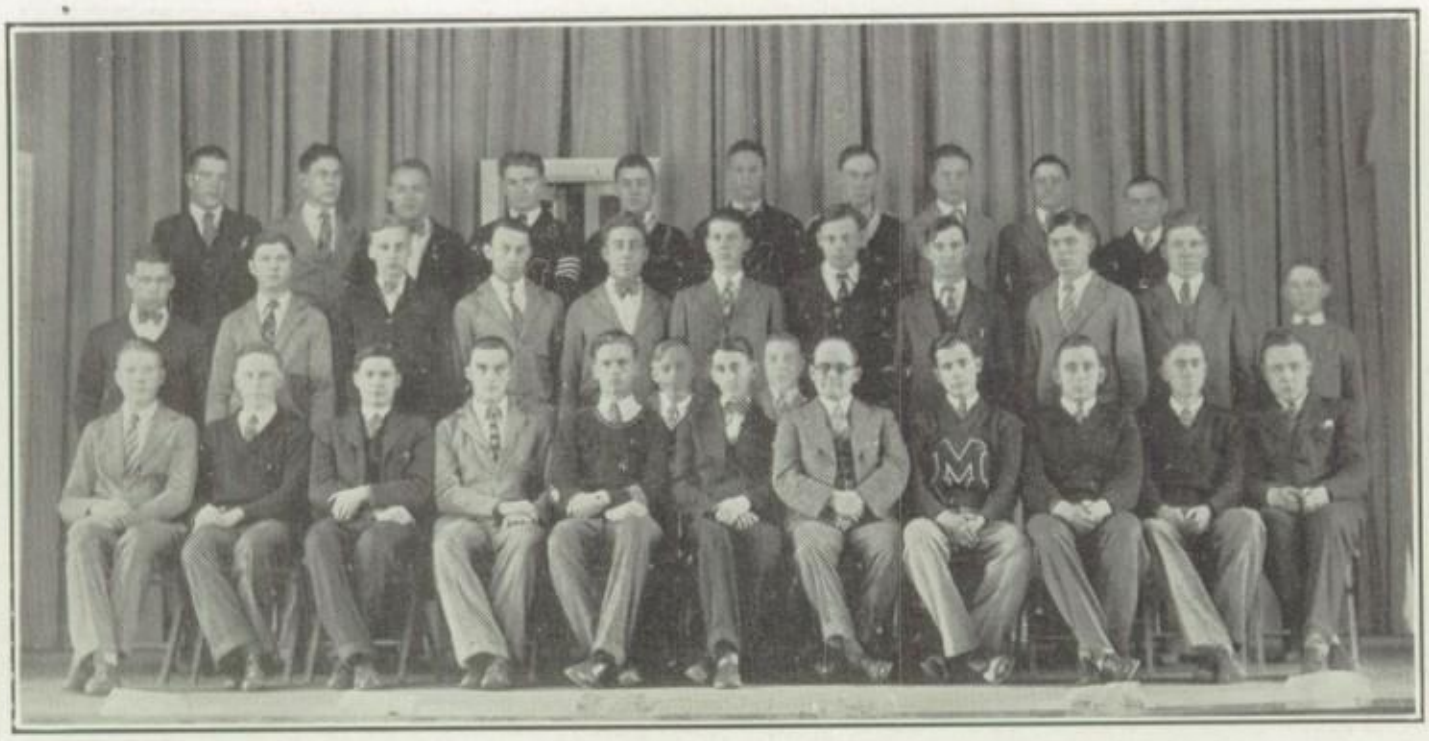

First Row—Gerald Waterston, Cedrick Montgomery, Michael Ringenberg, Dale Wisman, Carl Deadman, Estell Stahl, Kris Johansen, Lear Ricketts, H. S. Moffit, Robert Lett, Welton Roberts, Lyle Beek, Robert Kiess.

Second Row—Lawrence Meine, Lester Lougheed, Eugene Lewis, Clarence Haines, Paul Snyder, Stanley, Fisher, Merril Haines, Herbert Hill, Max Drake, Howard Shambarger, Theodore Wingard.

Third Row—John Roberts, Robert Augustine, Kenneth Stahl, Victor Nye, Richard Hodson, Robert Hurtt, Clyde Osborn, Charles Gabriel, Doyle Kintigh, George Clemmer.

HI-Y CLUB

This country is calling for real young men, those who are trained mentally, morally, and physically. The Hi-Y was organized so that the boys of the school might devote an hour each week to moral training. An organization of this kind promotes that caliber of men who make fine, upstanding, American citizens and able leaders among the masses of people.

The activities of this club during the past year have been numerous and intensely interesting as well as beneficial. Mr. Moffitt, our capable and sincere advisor, has secured as speakers for our club, Mr. Bruner, Mr. Daniel, Mr. Faben, Dr. Castle, Rev. Hollar, and Rev. Higbie who have each left a message of great value and interest.

The Hi-Y promoted the Mixer and cooperated with the Girl Reserves in entertaining the former members of these two clubs at the annual reunion.

Those who attended Hi-Y training camp last summer were Kris Johansen, Lear Ricketts and Clarence Haines. They brought back new and better ideas concerning our club as well as Gerald Waterston, Clarence Haines, Doyle Kintigh, and Lester Lougheed, who attended the conference held at Springfield.

Our club has high moral standards as we feel that the moral of a member is the strength of the club, the moral of the club is the strength of the school, and the moral of the school shows its place.

Officers

President	Kris Johansen
Vice President	Lear Ricketts
Secretary	Robert Lett
Treasurer	Estell Stahl
Advisor	Mr. Moffitt

First row—Pauline Kintigh, Naomi Wyatt, Lucile Brown, Esther Ricketts, Edna Teats, Wavel Bechtol, Hazel Johansen, Doris Richardson, Gertrude Mick, Helen Gump, Helen Birmingham, Blanche Stahl, Evelyn Lewis, Wiltrude Brown, Elizabeth Farlee, Nannette Sargent.

Second row—Ruth Snow, Wiltrude Tedrow, Lois Weber, Helen Kumnick, Bethel Brannan, Laura Riggard, Dorothy Champion, Maxine Gee, Zara Chapman, Leonis Nelson, Esther Haines, Lucile Custer, Gladys Flickiner, Eleanor Wells, Marvel Bratton, Doris Spake, Nannette Jackman, Laurice Drake, Eleanore Haines, Naomi Brown.

Third row—LouCile Reader, Carma Scott, Donna Neil, Erma Kumnick, Bee Drake, Miss Burns, Kathrine Wingard, Betty Best, Janet Boone, Clarabelle Chapman, Virginia Cook, Abbie Horner, Reba Clapp.

GIRL RESERVES

Life is like some rich mosaic made up of many beautiful parts. Across this mosaic glows the reflection of friendship, man's gift to man.

There can be no real social happiness without friendship. For friendship is the flowering of the social instinct, the finest and most inspiring product of the social life.

The aim of the Girl Reserves is to create a spirit of friendliness throughout the school and to develop character, such that will radiate from our lives and be a benefit to our community. We consider this essential and also our duty according to the purpose of the club which is, "To find and give the best." We have a code to follow, by which to mold our lives. We feel that we must keep before us the all important and vital subject of character, for we realize that if we fail in this, the best in life has been lost.

Last year the first convention in northwestern Ohio at Wauseon was held which brought all neighboring clubs closer together. By work and cooperation between them, we feel sure the club and its cause will be furthered.

The meetings are held each Tuesday afternoon at two o'clock. The programs consist of songs, devotion, also topics and discussions.

During the year we had two initiation services and with the Hi-Y gave the Christmas program in Chapel. Together we sponsored a Girl Reserves and Hi-Y reunion for all present and former members.

We packed boxes at Christmas time and distributed them among the needy. We are glad to help the school and town in any way we can.

Officers

President ..... Kathrine Wingard
Vice President ..... Beatrice Drake
Secretary ..... Betty Best
Treasurer ..... Irma Kumnick
Membership Chairman ..... Maxine Gee
Program Chairmen ..... Wavel Bechtol, Donna Neil
Social Chairman ..... Laurice Drake
Service Chairman ..... Laura Riggard
Faculty Advisor ..... Miss Burns

Top row—Forest Fisher, William O'Neal, Robert Foust, Willus Brown, Fred Waterston, Earl Osborn, Woodrow Schlegel, Raymond Gillette, Paul Messner, Herbert Curry, Clyde Osborn, Robert Shaull, Ray Traxler, Elgie Kunkle.

Bottom row—Max Drake, Herbert Hill, Howard Shambarger, Homer Follis, John Roberts, W. H. Bruner, Kenneth Miller, Merrill Haink, Lewis Hicks, Donald Hartman, Clarence Haines.

SMITH-HUGHES

The Smith-Hughes organization is one of the most practical and worthwhile organizations of the school as can be shown by the following events:

Activities of the department during the year.

1. Parent and Son Banquet—December 17, 1928.
2. Swine Survey in Community—(First in the state to be carried out).
3. Community Institute.
4. Attended Farmers Week at Columbus—February, 1929.
5. Won first at County Livestock Judging Contest for Vocational Agricultural Students held during County Fair week.
6. Part time evening groups of young farmers organized and meet for ten regular instruction and educational meetings.

Tested 3000 ears of seed corn for germination for farmers in community.

8. Tested 100 samples of soil for fertility and acidity.
9. Gave 12 demonstrations on pruning.
10. Apple judging team won 7th place in State Contest for vocational Students.
11. Built 2 trailers and 1 wagon in shop.
12. Held grain show in connection with Institute.
13. Four of projects in the department.

Every boy taking an agriculture course must carry a project each year along the subject that he studies in the class room. This project is supervised throughout the year by the instructor. One credit and a half is allowed each year for satisfactory completion, of the class room work and project. A boy during a four year course receives instruction along the following phases of agriculture (1) Farm Shop; (2) Animal Husbandry; (3) Farm Crops; (4) Engineering.

The following have received rewards:

William O'Neal	Poultry Club	1st premium
Homer Follis	Pig Club	4th premium
Paul Messner	Sheep Marketing	5th prize
Earl Osborn	Dairy Calf	2nd prize
Max Drake	Dairy Calf 2nd Demonstration	1st State Fair
Clarence Haines	Sow and Litter Demonstration	4th
Clyde Osborn	Dairy Calf Club	4th
Richard Hodson	Calf Club	3rd and 4th

General Live Stock Judging Team (4H)

Richard Hodson	Member of 1st team
Clayton Drake	Member of 1st team

General Live Stock Judging Team (Smith-Hughes)

Howard Shamburger	First Team
Max Drake	FirstTeam
Clarence Haines	First Team

Top row—Mrs. Ray Drake, Mrs. C. C. Drake, Mrs. Curry, Mrs. Hodson, Mr. Moffitt, Mrs. Fisher, Mrs. Ruth Boone, Mrs. Best.

Second row—Mrs. Foster, Mrs. Trux, Mrs. Hallock, Mrs. Waterston, Mrs. Olin Wingard, Mrs. Cook.

Third row—Mrs. Sargent, Mrs. Brown, Mrs. Briner, Mrs. Purdy, Mrs. Knecht, Mrs. Porter, Mrs. H. R. Drake, Mrs. Wingard, Mrs. Chapman Smith, Mrs. Thompson.

Fourth row—Mrs. Augustine, Mrs. Bible, Mrs. McDaniel, Mrs. Clapp, Mrs. Briner, Mrs. Haines, Mrs. Weber, Mrs. Pownell.

Fifth row—Mrs. Richardson, Mrs. Boyd, Mrs. Mower, Mrs. Willet, Mrs. Bratton, Mrs. Meine, Mrs. Foust, Mrs. Neil, Mrs. Riggard.

HIGH SCHOOL MOTHERS CLUB

As we enter into the fifth year of the High School Mothers Club we find the organization progressing very rapidly. Each year has proven a great success and this year we aim to make our developments stand high among the schools various achievements.

This year our first project was a concession at the Williams County fair, which proved very successful. A dinner was served for the Farm Bureau Members, and it received worth while compliments. Th Mothers Club sponsored the Thanksgiving football game between the Alumni and Varsity teams for the benefit of Ralph Purdy.

One of the high spots of the year was the purchasing of a cycloramic curtain equipped with special lights for the stage in the High School Auditorium. To materialize this plan the Grade School Mothers Club aided us.

Our club is not only a financial success, but the meetings which have goodly attendance, are entertained by the talented pupils of the school and occasional speakers. The social events of the club are many. A Christmas party created a closer feeling between the members of the club and the faculty. A pot luck supper to which the husbands and faculty were invited, falls also under this years program.

The Mothers Club has one great wish to bring about advancement in every possible way so that the future generation will have all the necessary improvements in school and aid them in their work along life's way.

Officers

President	Mrs. Meine	*Secretary*	Mrs. Riggard
Vice President	Mrs. Foust	*Treasurer*	Mrs. Neil

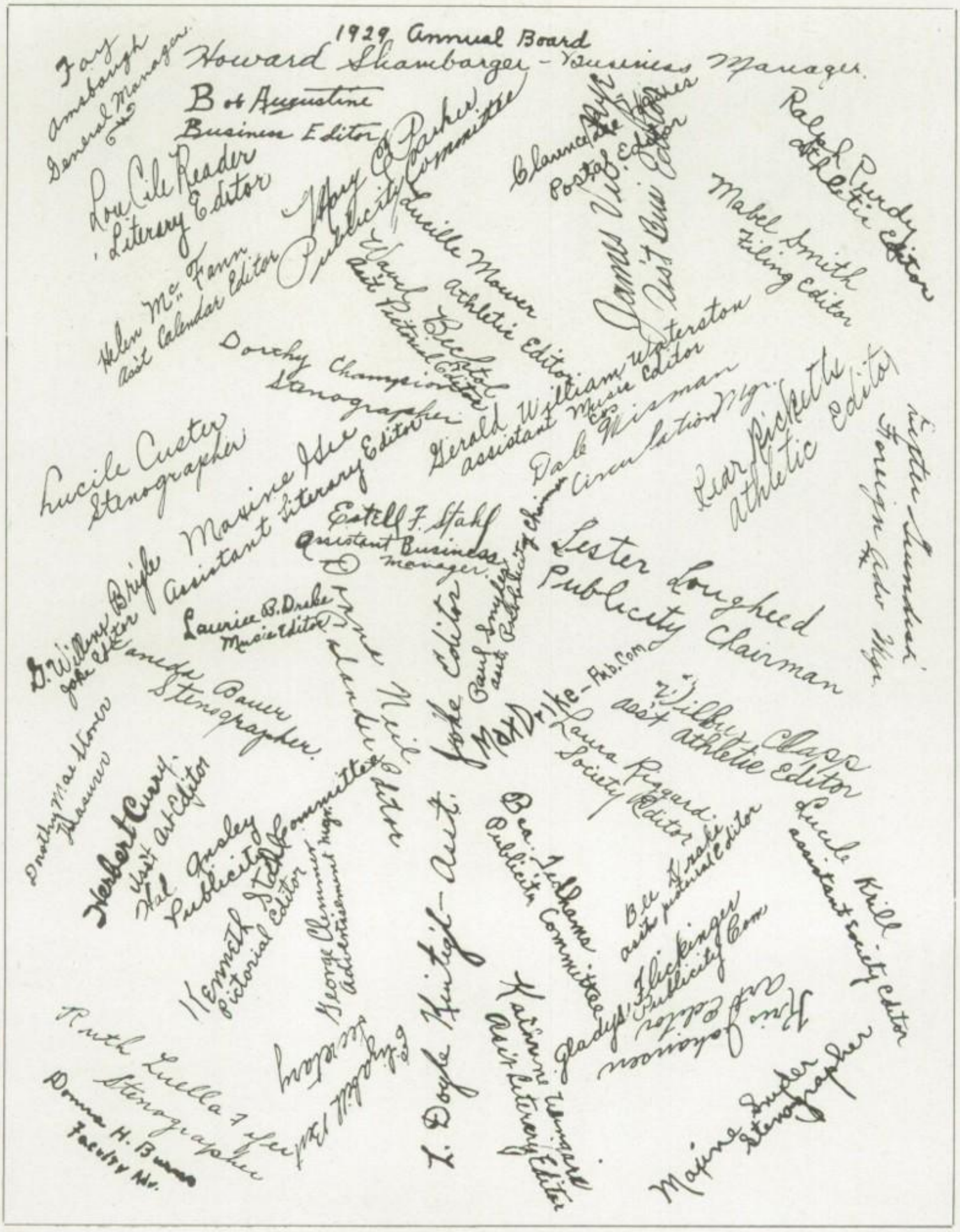
1929 Annual Board
Howard Shambarger - Business Manager
Fay Amsbaugh General Manager
Bob Augustine Business Editor
Lou Cile Reader Literary Editor
Mary E. Parker Publicity Committee
Clarence Hayes Postal Editor
Ralph Purdy Athletic Editor
Mabel Smith Filing Editor
Helen McFann Ass't Calendar Editor
Lucille Mower Athletic Editor
Wavel Bechtel Ass't Pictorial Editor
James Vil Ass't Bus Editor
Dorothy Champion Stenographer
Gerald William Waterston Assistant Music Editor
Dale Wisman Circulation Mgr.
Lucile Custer Stenographer
Maxine Isee Assistant Literary Editor
Estell F. Stahl Assistant Business Manager
Lester Lougheed Publicity Chairman
Lester Sundeen Foreign Adv. Mgr.
Laurice B. Drake Music Editor
Paul Smyler Ass't Publicity Chairman
Max Drike - Pub. Com.
Wilbur Clapp Ass't Athletic Editor
Laura Riggard Society Editor
Lucile Krill Assistant Society Editor
Dorothy Mae Stover Treasurer
Herbert Curry Ass't Art Editor
Hal Ansley Publicity Committee
Kenneth Stahl Pictorial Editor
George Clemmer Advertisement Mgr.
Neil Alander Editor
Bea Tedhams Publicity Committee
Bee Drake Ass't Pictorial Editor
Gladys Flickinger Publicity Com.
Kris Johansen Art Editor
Ruth Luella Fifer Stenographer
Donna H. Burns Faculty Adv.
Elizabeth Bell Secretary
L. Doyle Kintigh - Ass't
Katherine Wingard Ass't Literary Editor
Majine Snyder Stenographer

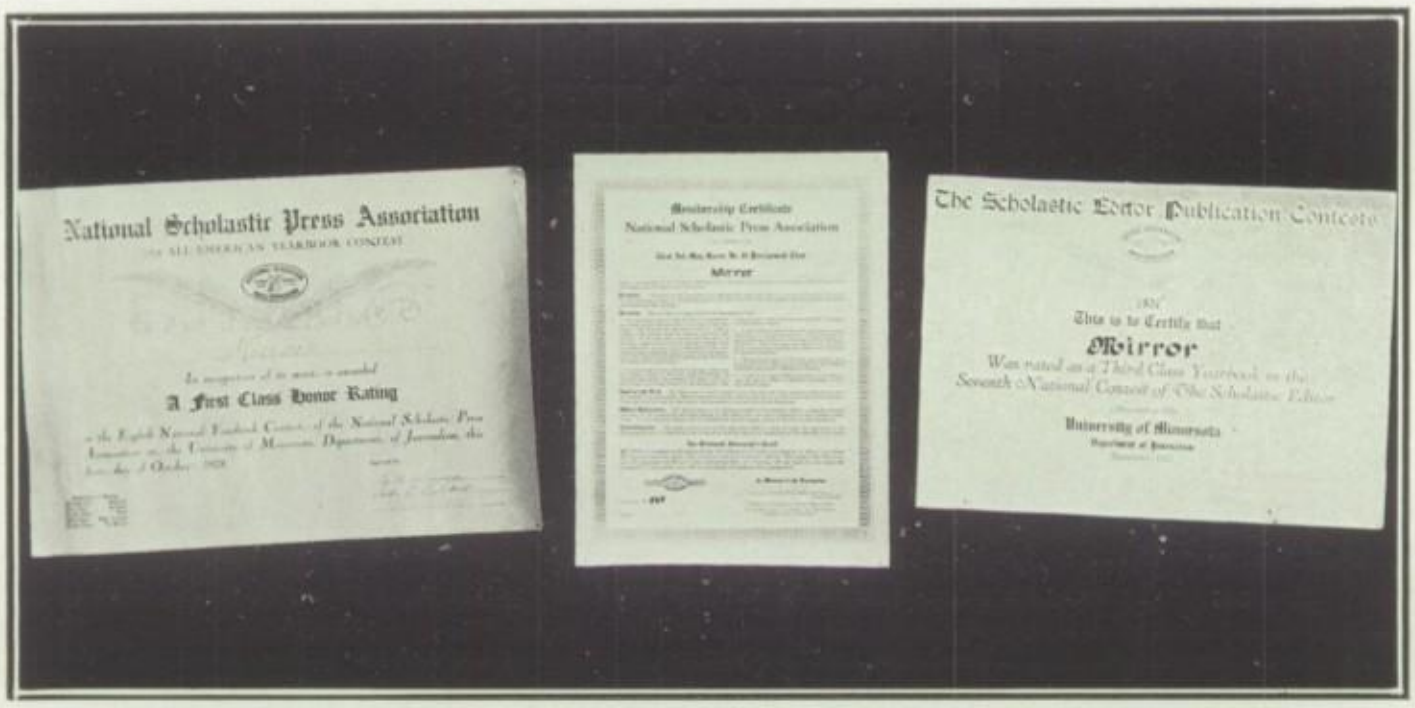

THE YEAR BOOK

A real victory was added to Montpelier's credit when word was received that the 1928 "Mirror" won National recognition in being given First Class rating with honor and excellence.

This contest is conducted yearly by the Department of Journalism of Minnesota University and has as its aim a cultivation of the finer and better things in school publications.

Schools are classified according to their enrollment and awards made by number of points won.

Features of the Annual that are scored:—Theme—Opening and Division Pages—Art and Color work—Administration, Album and Classes—Organizations—Views and Scenes—Photography—Engraving—Make-up and Balance—Editing—Literary Attainments—Selection of Cover and Financial success, this feature being recognized with a bonus.

The 1928 "Mirror" won a total of 901 points out of a possible 1000, All American winning with 923 points, showing that our school may be a subject of envy not only for its athletics but literary attainments as well.

We then answer the question, "Why is an Annual worth while? Why is it the most useful, all around activity?"

1. Because it saves money.
   (a) For it eliminates the factor of having bundles of old photographs and cumbersome memory books.
2. The Annual has real and great sentimental value.
   (a) Try to buy an old Annual from its owner, or fix a price on your own.
3. The Annual affords its every owner real enjoyment.
   (a) Compare it with any other form of pleasure available and find its equal in dollar per hour value.
4. The Annual plays a tremendous and unique part in developing and molding school spirit.
   (a) This is the only means whereby *all* the school, and all its activities are represented together.
5. The Annual is the school guide book.
   (a) It functions as no handbook ever can.
   (b) It is the source of the freshmen's real information about the school as a whole.
   (c) Provides information to parents.
6. The school annual is a powerful influence in molding the character and values of student life.
   (a) It creates an incentive to give the best.
7. It is a powerful influence for promoting better relations with parents and the community.
   (a) Gives evidence of how we serve community.
8. It is one of the most democratic and democratizing forces in the school.
   (a) Every student gets his vote whether in activity or class.
9. The Annual records the history of the school in all its many phases.
   (a) Recognized by all universities and colleges who carefully keep them on file.
10. It gives good training and opportunity for self-expression and creative work.
    (a) It gives cooperative expression.
    (b) It makes and finds leaders.
    (c) It gives each individual a chance to deal with the business world.

We close with the question, Can any School afford to be without a yearbook?

—*Advisor.*

SOCIAL NEWS

By Laura Riggard

The Social activities of M. H. S. embodies within itself an overflowing store of school spirit. All are social leaders, for a school without social functions is like a body without a soul.

Society has its place in the cycle of school life.

A DELIGHTFUL EVENING AT CHANGNONS

One chilly evening late in fall when the trees had given up most of their foliage, we were invited to be at home with the Changnons in camp life.

Not many of the Faculty had ever witnessed the ways and means used by our forefathers and the early methods of fire-lighting were unknown. Gathered in a circle, our host called upon the great spirit Wakonda to bring fire, and in a few minutes after rubbing sticks together the prayer was answered.

Contests and games furnished enjoyment for the evening, and after a delicious repast the guests took leave, realizing that we truly are living in a wonderful age.

THE HODSONS ENTERTAIN

Very early in the school year at the season when ghosts and witches perambulate through the shadows the High School Faculty were invited to spend an evening at the Hodson home.

Upon arrival we found that they had taken up their abode in the wilds and woods of the vicinity.

With tiny flashlights we made our way over the Indian traits of old in vain endeavor to find their wigwam. On every hand blood curdling shrieks and cries were heard as the austere pedagogues made their way through mire, brambles and briers.

At last a light and we found ourselves in a clearing within the radiant glow of a campfire where food, the white man's joy, was to be found in abundance.

After recalling many Indian legends and telling Indian history the party tried again to reach the abode of the white man realizing as never before that direction has no dimensions in the dark shadows of a woodland.

H. S. FACULTY ENTERTAINED BY GRADE TEACHERS

With the first chill days of autumn came an invitation to the H. S. Faculty to be present at a Weiner Roast at the Irving Miller home given by grade teachers. Delighted to lay aside the cares of day and accept hospitality, six by the clock found us gathered about a roaring bonfire doing double duty to a most delicious feast prepared by our co-workers, with pumpkin pie a surprise from Mrs. Miller.

We truly can say that we appreciated the kindness and trust that we may learn to know each member of the grade Faculty better.

THE HIGH SCHOOL MIXER

On the evening of October 30, 1928, the annual Halloween Mixer was held in the high school gymnasium. Faculty and students alike, were compelled to slide down the shoots, pass through the "Lane of Horrors," and then enter the crowd of merry-making figures, some dressed like kings and queens, others like peasants and many other odd costumed creatures.

The most cleverly dressed persons were two of the Freshman guests, Virginia Cook, dressed as a Colonial lass, and Hurcy Purdy, arrayed as a cannibal from the South Seas.

A group of distinguished personages, including the faculty, arriving from the Orient, honored our enthused listeners with their presence and brief talks. As a special initiative feat, the Freshmen entertained the eager guests with readings and music.

At the close of such a pleasing program, refreshments were served by the Girls Reserve and the Hi-Y clubs, who sponsored the entire party.

Much credit can be given to these two clubs who bring about this "getting acquainted" assemblage each year.

THE FOOTBALL BANQUET

There comes a time, at the end of the football season, when instead of looking forward to a hard battle on the field, the squad looks upon the coming banquet given by their mothers, celebrating the many victories that were theirs during the season. Can it be questioned why this dinner causes so much excitement? Previous experiences has proved a delight to all those who have had the honor of being present.

On the evening of December 4, 1928, this annual event took place in the Smith-Hughes Room at the High School. With each year comes a pleasing menu and delightful entertainment, far surpassing that of the previous years, proving that our men on the gridiron deserve the best.

The entire room and tables were beautifully decorated, closely relating to the guest's victorious sport. With the realization of the close of one of the school's favorite sports, came the toasts by the captain, Victor Nye; Coach, Mr. Swanson; Principal, Mr. Shaeffer; and Superintendent, Mr. Moffitt, intermingled with both joy for the victories, and sadness for the departing pleasure of holding high the torch of School Spirit.

The banquet, sponsored by the "mothers," deserved the appreciative comments that were rumored about as the dinner was brought to a close. The walls seemed to quiver, the roof rise, as the yells for "mother" and "school" penetrated deeply into the evening silence, being the final applaud for M. H. S. and those so dear to it.

JUNIOR-SENIOR PARTY

A very unusual event took place in the High School Gymnasium, Wednesday evening, December 12, 1928, when the Juniors, the defeated party of teh annual Junior-Senior Hunt, sponsored a Track Meet for the Senior class. Class mates were requested to garb themselves in sport styles, so as to enable each one to partake in an event. Shot put, the thirty-inch dash, and the hammer throw, appeared to be very popular among the evening's entertainment, along with many more exciting contests.

The Senior Class had enough athletic ability in their class to carry home the beautiful cup (tin) which was presented for the most accurate and swift section.

Delightful refreshments were served at the close of the Senior athletes' victory, and they were unanimous in wishing their Junior friends good luck in next year's hunt.

THE VOCATIONAL PARENT AND SON BANQUET

To reveal to those interested, the ever increasing progress and the numerous bnefits of the Vocational course of the Montpelier High School, a delightful banquet was served on the evening of December 17, 1928, honoring the parents of those sons taking this course of instruction.

Max Drake was the toastmaster of the evening. Under his pleasing program, Mr. L. H. Howell, a prominent farmer from Napoleon, gave a very interesting talk. One of the students, Howard Shambarger, portrayed in picture the specific qualities he gained by taking a Vocational Course. Music wreathed itself about the group in the form of a piano solo by Mrs. Shaeffer, as the completion of another enjoyable evening, to be placed in their memory books.

G. R.—HI-Y REUNION

Fond memories of school days were joyfully recalled to all members of the two clubs as they reunited in their annual Girl Reserve and Hi-Y Reunion, Thursday evening, December 20, 1928, at the High School Gymnasium.

The Gym was attractively decorated in accordance with the Yuletide season, with a brilliantly lighted Christmas tree at one end of the Gym with artistic decorations on all sides.

The program opened with the Welcome—Kathrine Wingard; Response—Raymond Pownell; Address—Mr. Moffitt; Solo Dance—Nannette Sargent; Piano Solo—Florence Bell; Reading—Josephine Gump.

Games and Contests which tested one's mental alertness furnished the pastimes.

Light refreshments held their place on the program as in every successful party.

The guests then said their farewells and parted, looking forward to the annual runion the coming year.

MISS HETH ENTERTAINS AT A ST. PATRICK BRIDGE

An occasion that was most delightful and charming was a St. Patrick Bridge given by Miss Heth, honoring the H. S. Faculty and friends.

For a time we revelled in Irish lore, touring from city to city as it were for each table brought to memory a new center.

And ere our eyes could believe, Father Time was pointing a finger of scorn to the wee figure on the clock.

But how could we depart, for our hostess had placed before us a most delicious and appetizing repast, which was symbolic in every detail of the land of Shamrocks.

We lingered long, for seldom have we the pleasure of such genial hospitality.

A Woodland Dove
Long ago
ANother rose
on a HiKe
Dreaming
MY JOB
Gimme' a bite
1/13 of the faculty
LAWYER PARTY
TWO Athletes

CHAPEL

Our school program would not be complete unless some time were given over to the more spiritual things of life; "for a serious hour now and then is very good for the best of men."

One hour each week on Tuesday morning the entire student body assemble in the auditorium to listen to those who have already met with varied experiences in the field of life.

We have been particularly fortunate this year in having so many who were willing to give of their time and energy to this cause.

Then too, we have had many special programs given by the different organizations and classes which were unique and entertaining, interspersed with music and song.

A brief review follows:

September 18—Welcome—Supt. Moffitt.
Address—"How Much are you Worth," Rev. Ames.
Violin Solo—Ruth Fisher.

October 2—Address—"The Old and New Order," Mr. Faulkner.
Music—Girls Glee Club.

October 9—Address—"Early History of Montpelier," Wm. Shinn, Sr.
Piano Solo—Nathalie Schmell.

October 16—Address—"Courtesies," Mr. Stickney
Harmonica Solo—Karl Legant.

October 23—Special Program—(Keith Number)—Senior Class.

October 30—Address—"To Do Our Very Best," Rev. Higbie.

November 13—Special Program—Smith-Hughes Class.
Athletic Talks—Bard Spake, Mr. Foust.

November 20—Special Program—Public Speaking Class.
Playlet—"The Seventh Doctor."

November 28—Thanksgiving Number—Theta Epsilon Club.
Playlet—Novelty Number.

December 6—Address—An Imaginary Journey—Rev. Hollar.
Music—Boys Glee Club.

December 11—Shuberts' life and Compositions—Ladies Historical Society.
Talk—Miss Bostater.

December 21—Christmas Number—Hi-Y and Girls Reserve.
Playlet—"Life of Xmas Party."
Special Pantomime.

January 14—Play—"A Bad Case of Mistaken Identity," Junior Class.

January 22—Address—"The Endurance of a Nation depends upon the Health of the Individual," Dr. Replogle.

January 29—Address—"The Blessing of Living Today," Dr. Castle.
Piano Solo—Lucile Brown.

February 5—Address—"Preparation for the Future," Dr. Harmon.
Vocal Duet—Donna Neil and Kathryn Wingard.

February 13—Program—Community Institute Speakers.
Source of True Happiness—Mr. Borton.
The Modern American Home—Mrs. Ziegler.
Music—Girls Glee Club.
Reading—Voneda Bauer.

February 19—Program—Commercial Department.
Special—"Employing a Stenographer."

February 26—Special Contest Selections.

Soldieretts
were PALS
Two of a Kind
Your shot!
Stolling
Birds of feather
Lets Sing!
Childhood
just waiting
Hurry up

ATHLETICS

Sportsmanship! What a world of meaning it has. The honor of the nations and the respect of citizens lie in it. Through the medium of athletics the youth of today are scattering good-will and sportsmanship.

COACH

There is a friend in our midst who is a friend. He has been with us for two years coming from Purdue to put our athletics across as they should be put across. He has enabled us to make man of ourselves where only ungainly boys once stood. He has put on pound after pound of strong healthy flesh to every man under him. His rich experience has helped our students develop teams that were an asset to the school. Everyone who has worked with Coach knows that it has been time well spent and the entire school wants him back next fall. We wish to assure him he will have the class of 29 back of him to the end.

—Robert Augustine

GENERAL HISTORY OF FOOTBALL

The year 1922 saw the opening season of football in the Montpelier High School. This new sport was really taken up by the entire community. Burton Fiser was the mentor to this group of enthusiasts. The following year saw the arrival of "Bill" Howald. His vast knowledge of the fundamentals of the game put us through four years of great success. His teams lost only five games in his last three years. Every student in the school owes a great debt to Coach Howald for his honest endeavor.

Our present Coach, D. V. Swanson came from Purdue in 1927 to fill the great gap left by Howald's departure. With his ceaseless coaching and persistent interest he led us through a season of smashing success. The year following in '28 he led his team to victory over the entire Northwestern Ohio League. During the seven years M. H. S. has scored 920 points against their opponents 398. 140 touchdowns and 78 points after touchdowns.

—Wilbur Clapp

Top row—1923, 1924 Bottom row—1925, 1926, 1927

OUR TEAM

The Varsity football squad is probably the most efficient group of co-workers in the school. They develop this high standard by persistent coaching and training. A football player has to use his head, the day of brawn and weight has passed before us. The modern game consists of hours and hours of hard work to develop the coordination of mind and muscle. The real significance of the responsibility to be born by a player suddenly appears to him in the shape of a strong opposing team. You look into the innermost recesses of your soul where you see a picture of yourself as you really are. If you have cheated by lack of training it not only hurts your school but above all your own body both physically and morally. This is not a loyal school spirit but a mere shadow of a reality. While in another player's shoes you are an altogether different machine in this game of life. You are not afraid to face this world because you have played clean and prepared for the strife that means so much.

—*Robert Augustine*

VICTOR NYE, *Captain*

Vic was one of our most valuable players at guard. He played a clean, consistent game and his encouragement meant much to the team. He has served the varsity well for the past four years and will be gladly missed in '29.

WILBUR CLAPP

Wilbur has developed into one of the best field generals in this part of the state. He was a steady hard driving back and ran well on any field. He was equally good around end or through tackle. It will be hard to fill his place at quarterback.

ROBERT AUGUSTINE

Undetermined of his football ability proved a handicap to Bob in his first year. During this season he has proven himself a fast hard hitting player and much credit is due him. This is his last year with M. H. S.

KENNETH STAHL

One of the best guards in the conference has brought his football career to a close. Though handicapped with injuries during the greater part of the season he played a great game of ball and will be greatly missed next year.

HARVEY SNOW

Snow's second year on the squad proved that he was a natural tackler and possessed an uncanny ability to sense plays. He played more minutes than any other man and much is expected next year.

LEONARD BOYD

Three years on the varsity has made Boyd respected and feared by every opposing team. He was shifted from tackle to end but it did not slow him. He stopped rallies and plays that would have otherwise been the team's downfall.

ROBERT HURTT

This was Bob's second year as a regular. He was a steady hard driving center in both offense and defense. Near the close of the season he was shifted to halfback where he proved to be as much at home as before. He has still another year to tread on the M. H. S. gridiron.

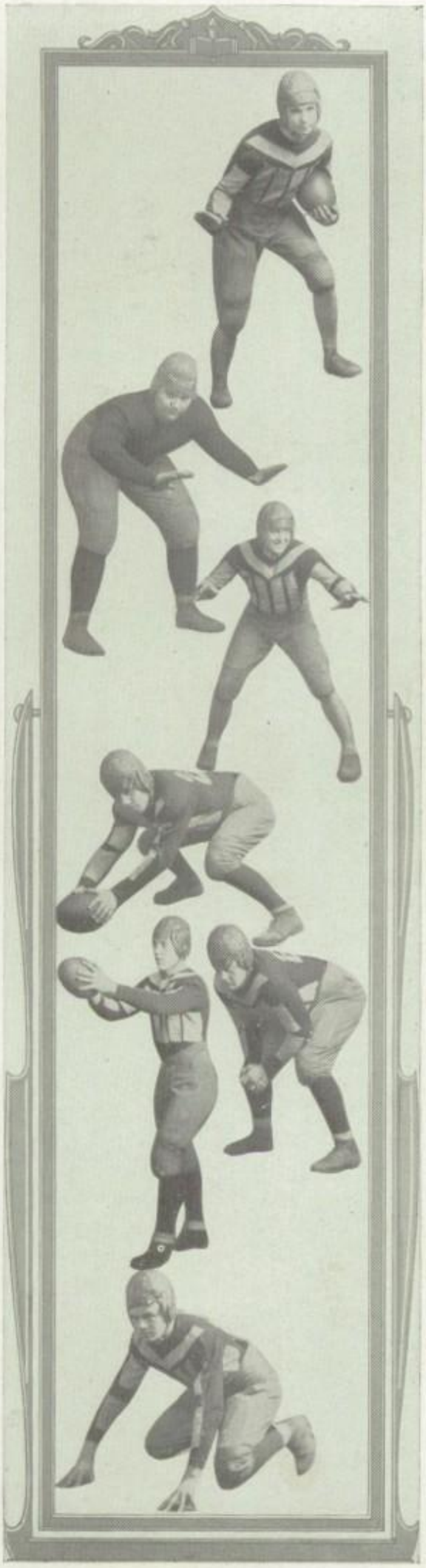

DEXTER GRUNDISH

In his second year as a varsity man he displayed great ability as a ball carrier. He also was equally good on defense playing a hard clean game. This is his last year with the M. H. S. gridders.

ROBERT WINGERT

This was Tiny's first year as a varsity man. He showed much ability in the responsible position of tackle. He proved his worth on defense and still has another year in M. H. S.

THOMAS GRIMES

Tom played end this year and without his smile and fighting spirit the team seemed incomplete. Having three more years to show his qualities he will prove a great asset to the team.

RICARD HODSON

Dick was one of the greatest defensive players of M. H. S. He was a steady and hard hitting center. Much depends upon his ability next year.

HERBERT CURRY

Curry was one of the greatest surprises of the season. He did not come out until his senior year and in this made up for his three year's absence. He was one of the greatest plungers that ever entered M. H. S.

EUGENE THOMPSON

Eugene has the grit and power to play the game hard and fair. He has two more years in helping M. H. S. to victory. He is known for his field running and hard hitting.

HAROLD PARNHAM

Harold soon proved that he could play real football and was much depended upon at guard position. He has still another year in exercising his football abilities.

ROBERT KIESS

Bert, in his second year on the varsity, has shown the fans and squad that he can play real football. In the next two years much is expected of him as a lineman.

MAX DRAKE

Max played a clean, hard, consistent game at end this year. He was a great help to the team and will be missed with graduation. This was his first year as varsity man.

ROBERT LETT

Although this was his first year on the varsity he proved to be a clean, steady and consistent defender for old M. H. S. He did well at quarterback and much is expected in 1929.

LAWRENCE MEINE

Lawrence has shown much improvement in the last two years and still has a season before closing his football career for M. H. S. He played guard with a determination and grit to win.

CHARLES FALCO

Charley was small in stature but made up for it in his ability to play the game and pick the weaknesses of the opposing team. He is expected to be a great factor in making next year a success.

PAUL SNYDER

As a senior, he played for the first time on the varsity team. He was a great asset and played a fine offensive and defensive game.

CLYDE OSBORN

Osborn made the varsity this year and judging from his playing has promise of another year of action. He played right end this year and has another to benefit his school.

FOOTBALL

The football season in which we were destined to be so victorious was opened when our team played at Goshen. Although the game ended with a 2 to 0 victory for our opponents it was a mental victory for Coach Swanson as Goshen had two men on their team that were picked on the "All State" eleven in '27. The only score received by the Hoosiers was due to good fortune on their part. We were outplayed in the first half of the game but we grew stronger for the third and final quarters of the battle. Our defense on forward passes was outstanding.

PERRYSBURG

'Pelier scored an easy 27 to 0 victory over Perrysburg. This was quite a surprise to the fans as our opponents had held Toledo Woodward Tech to a score of 12 to 0. After we had piled up 20 points in the first half Coach Swanson sent in a full team of substitutes and they did remarkably well. Our line's defense caused the Perrysburg lads to suffer defeat. As for the offense, 'Pelier made great gains through the line and around the ends.

NAPOLEON

Swooping down across Napoleon's gridiron like a blue and white cyclone Montpelier high school football team piled up an 18 to 0 victory against their strongest rivals for league honors. In fact it was the most decisive defeat in the history of football relations between these two schools and also gives 'Pelier the honors through having won three games in the past five years as against two for Napoleon. Many of the "breaks" went to Montpelier because we wer making them. The game was expected to be a real thriller and it more than lived up to advance notices. Hundreds of local fans drove to Napoleon to witness the battle and were well satisfied with the work of the team.

BRYAN

Montpelier rolled up a 9 to 0 score over Bryan in the 6th annual meeting of these two rivals. There was a heavy rain storm during the game which accounts for the small score as both teams were slowed up. All members of the local team were battled for every inch of the ground and presented a real fighting front which Bryan was unable to match.

PAULDING

Without the usual exertion our local gridders defeated Pauding with a score of 44 to 0. Montpelier fully believing all rumors brought from Paulding, expected a stiff battle, but conquered the opponents easily. Touchdowns numbered seven and were made by Clapp 2, Curry 2, Thomas 2, and Thompson 1.

M. H. S.—DEFIANCE

The varsity eleven traveled 28 miles to Defiance expecting an easy victory, only to be trampled down by the Defiance team with a score of 8 to 0. The defeat was partially due to several members of the home team being unable to play because of injuries. Though the Blue and White warriors made more first downs than their opponents their efforts were nullified by fumbling. Fortunately for us it was not a N. W. O. A. L. game.

M. H. S. vs. HOWE MILITARY ACADEMY

M. H. S. having suffered defeat the previous week, went on the field with the determination to avenge themselves. Howe came highly noted as a high scoring aggregation with several star players in their line-up. The game was practically even during the first three quarters. In the last quarter Grimes recovered a fumbled ball on the Howe seven yard line, placing the ball in scoring position. Augustine broke through the line making the necessary yardage for a touchdown. When the gun sounded to end the game the score was 6 to 0.

M. H. S. vs. DELTA

Coach sent the team on the field with instructions to play straight football as long as it proved profitable. M. H. S. score a touchdown as a result of the first kick-off. The second quarter was played just about even, Montpelier being superior by a very small margin. The same players started the third quarter. Two touchdowns were scored by varsity players during this quarter. In the last quarter M. H. S. scored one touchdown. The remainder of the game was played near Delta's goal. When the game ended Montpelier had one yard to go for a touchdown. The final score was 32 to 0.

WAUSEON

Although having a hospital list of about seven regulars, Coach Swanson was able to manipulate his football team so that they were able to take Wauseon into camp by a score of 19 to 2. Wauseon was threatening at several stages of the game, outplaying the locals the first few minutes. Even though considerably the worse for injuries, our boys played a splendid game. In fact every member of the team was fighting for every inch of ground gained, and helping round out a winning aggregation.

LIBERTY CENTER

Before the Liberty Center game it was confidently believed that Monteplier would win an easy victory, and it worked out just about as expected. The visitors put up a plucky fight especially during the first half of the game, but nevertheless the superstrategy of our men won for us a victory of 41 to 0.

THANKSGIVING DAY GAME

The Alma Mater met the Alumni in an effort to help an old friend. This friend is "Pint" who gave his health to support our school. Both teams battled fiercely for a lead and as the gun sounded in the last quarter the score stood 6 to 0 in favor of the Varsity.

BASKET BALL GAMES 1928-29

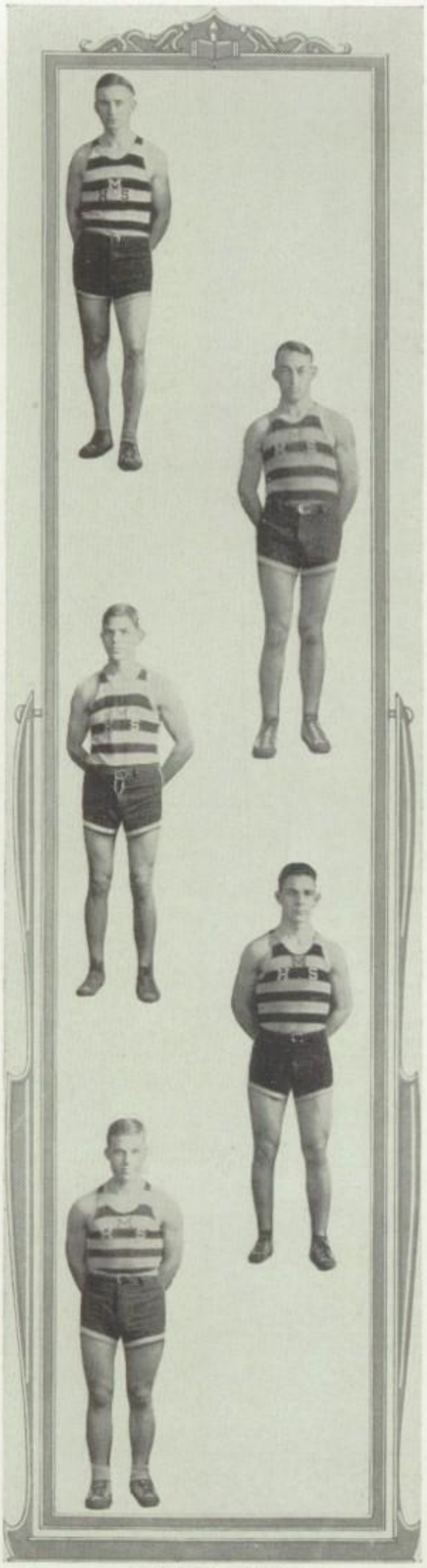

WILBUR CLAPP
CLARENCE HAINES
MAX DRAKE
ROBERT AUGUSTINE
LAWRENCE MEINE

M. H. S. vs. STRYKER

The 1928-29 basket ball season opened when Montpelier played Stryker. The fellows played hard and gave the best they had yet lack of practive lost the game, score 27 to 15.

M. H. S. vs. EDGERTON

On December 14 Edgerton opened the season on the local floor. The team not being at its full force and lacking experience were five points behind when the game ended, the score being Edgerton 26, Montpelier 21.

M. H. S. vs. DELTA

The blue and white next traveled to Delta to play their first league game. Having improved from the two previous games the team was credited with their first victory by a score of 15 to 9.

M. H. S. vs. LIBERTY CENTER

In the second league game M. H. S. met Liberty Center on our own floor. Again the fighting spirit of the blue and white could not be broken down, and it placed another league game to its credit. The score was—Liberty Center 24, M. H. S. 26.

M. H. S. vs. STRYKER

We played the return game with Stryker here Jan. 12. Again Stryker was too fast for the local team, although they played a hard consistent game. When the final quarter ended Stryker was in the lead 34 to 16.

M. H. S. vs. WAUSEON

Wauseon came to M. H. S. with great hopes of success. The old spirit was sparkling from the eyes of the local five. With this the hopes of Wauseon weer shattered. The game ended with M. H. S. leading 31 to 29.

M. H. S. vs. BRYAN

On Jan. 18 we met our rival Bryan with great hopes of victory. The old teamwork and pep was lost giving Bryan a lead at the start which could not be covered up by the local squad. The game ended with Bryan leading by a score of 34 to 19.

M. H. S. vs. PIONEER

On Jan. 23 Pioneer came here. The squad could not get started and due to the fast playing and fine shooting Pioneer went home with the victory by a score of 41 to 13.

M. H. S. vs. WEST UNITY

On Jan. 25 the team traveled to West Unity with high hopes of coming home with another victory. The West Unity five however played a fast hard game and due to over con-

fidence, M. H. S. was left with the smaller score, it being West Unity 27, M. H. S. 12.

M. H. S. vs. KUNKLE

M. H. S. went to Kunkle with small hopes of victory. Kunkle had last year entered the finals at state and were just as strong this year. When the game ended they were leading by 21 points, score being Kunkle 49, M. H. S. 28.

M. H. S. vs. BRYAN

Having lost the game at Bryan the blue and white were out to win. It was a close, fast and hard fought game by both teams, with each proving their loyalty to their school. When the fourth quarter ended Bryan was leading by two points with a score of 23 to 21.

M. H. S. vs. NAPOLEON

On Feb. 5 M. H. S. played their first game with Napoleon. Both teams were out for a victory and played a hard clean game. Montpelier was not able to overcome the lead gained by Napoleon in the first half and lost by a score of 27 to 22.

M. H. S. vs. LIBERTY CENTER

The old fighting spirit was again with the squad, when they went to Liberty Center. The blue and white had scored 12 points before the game had actually got under way. When it ended the score was L. C. 10, M. H. S. 26.

M. H. S. vs. DELTA

On Feb. 15 Delta played on the local floor. The squad had little trouble in keeping a good lead and when the whistle blew M. H. S. was leading 37 to 19.

M. H. S. vs. NAPOLEON

With Napoleon leading the league M. H. S. went there for a victory. It was a fast clean game with close guarding by both teams. The score was tied with one minute to play when a field goal was made which won the greatest game of the season, the score being Napoleon 15, M. H. S. 17.

M. H. S. vs. WAUSEON

Not fully recovered from the Napoleon game M. H. S. went to Wauseon Feb. 22. The team played hard and were leading 11 to 7 the first half. They were not able to stop the Red and White the last half and lost 15 to 21.

M. H. S. AT THE TOURNAMENT

M. H. S vs. NAPOLEON

Again on March 1 the two blue and white teams met each other. Due to a fast start M. H. S. was leading the first half 16-14, but handicapped by the large floor were not able to stop Napoleon. The final score was Napoleon 31, M. H. S. 20.

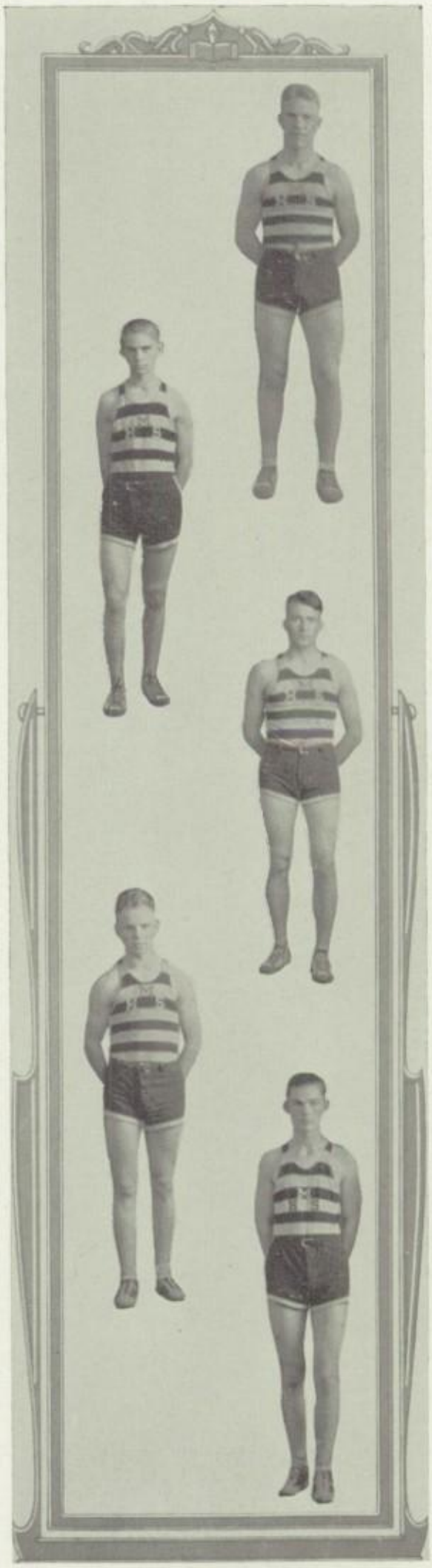

EUGENE THOMPSON
LORENCE GUYCE
THOMAS GRIMES
HARVEY SNOW
BERNARD BOYD

GIRLS BASKET BALL

MISS COX (Coach)
ELIZABETH KONKLE
LEONIS NELSON
AUGUSTA HOUCK
DOROTHY KNECHT

Basket ball is the schools most popular sport for girls. It is a strengthening antidote for both physical and mental development. It applies to that type of girl who is full of pep and ready to regard the athletic requirements with sincerity at all times.

Although this season's team has not met with success the entire year, winning the game does not always mean victory. It is harder to be a good loser, than a good winner.

Experience is the best teacher and the losing games will be only an advantage to the candidates of next season's team.

STRYKER vs. MONTPELIER, DEC. 7

Montpelier started this year's basket ball season with their opponents at Stryker. Stryker having played a number of games previous to Montpelier, was in much better condition, having had more practice and was successful in defeating our team. As the game progressed Montpelier showed more skill in shooting baskets and at times outplayed Stryker but owing to the fact that Stryker had a good start we were unsuccessful in running up our score. The game ended with a score of 4914 in favor of Stryker.

MONTPELIER vs. EDGERTON, Dec. 14

One week later we met Edgerton on our home floor. At the beginning of the game both teams were wide awake and very alert. As the game progressed Edgerton succeeded in running up the highest score. Although we were again defeated our team showed great improvement which gave us encouragement for future games. The game ended with the score 36-12 Edgerton's favor.

LIBERTY CENTER vs. 'PELIER, Jan. 11

For our third game of the season we met Liberty Center on our own floor. Our girls played diligently in the first quarter, but from then on the team lost their enthusiasm and Liberty Center won a victory of 39-15.

STRYKER vs. MONTPELIER, Jan. 12

The next night after playing Liberty Center we met our opponents Stryker. The girls were very tired from the game the previous night and suffered a defeat of 45-11.

BRYAN vs. MONTPELIER, Jan. 18

Jan. 18 we journeyed to Bryan, our rival city to participate in a game which is always looked forward to. Blue and White entered the gym with vigor but in spite of this they

were again defeated, score 62-6.

PIONEER vs. MONTPELIER, Jan. 23

Jan. 23 we met Pioneer on our own floor. Soon after the game started Montpelier lost her pep and the score rose rapidly in favor of Pioneer. The girls tried hard during the last half to make oup their lost baskets, but it was too late. The game ended with a score of 43-14 in favor of Pioneer.

WEST UNITY vs. MONTPELIER

On Jan. 25 we played West Unity at West Unity. Both teams played very well but West Unity was more accurate in shooting baskets, giving them a victory of 18-9.

KUNKLE vs. MONTPELIER

Jan. 29 Montpelier went to Kunkle to receive her eighth defeat. Final score 26-14 in favor of Kunkle.

BRYAN vs. MONTPELIER

Feb. 1 our rival city Bryan came to Montpelier with flying colors and went home with a victory of 49-12.

ALVORDTON vs. MONTEPELIER, Feb. 8

On Feb. 8 our scheduled game with Alvordton was played. This evening was a joyful evening for the girls and for the school. This game was played with good sportsmanship taking the victory from Alvordton with a score of 31-15.

Team

Left Forward	Dorothy Knecht
Right Forward	Augusta Hauck
Jumping Center	Elizabeth Kunkle
Running Center	Leonis Nelson
Right Guard	Blanche Stahl
Left Guard	Maxine Gee

Substitutes

Running Center	Virginia Brannan
Right Guard	Alma Tingle
Forward	Wava Yost
Jumping Center	Dorothy McCamis

Games

Stryker	49-14	Pioneer	43-14
Edgerton	36-12	West Unity	18-9
Liberty Center	45-11	Kunkle	26-4
Stryker	45-11	Bryan	49-12
Bryan	62-6	Alvordton	15-31

MAXINE GEE
BLANCHE STAHL
WAVA YOST
ALMA TINGLE
DOROTHY McCAMIS

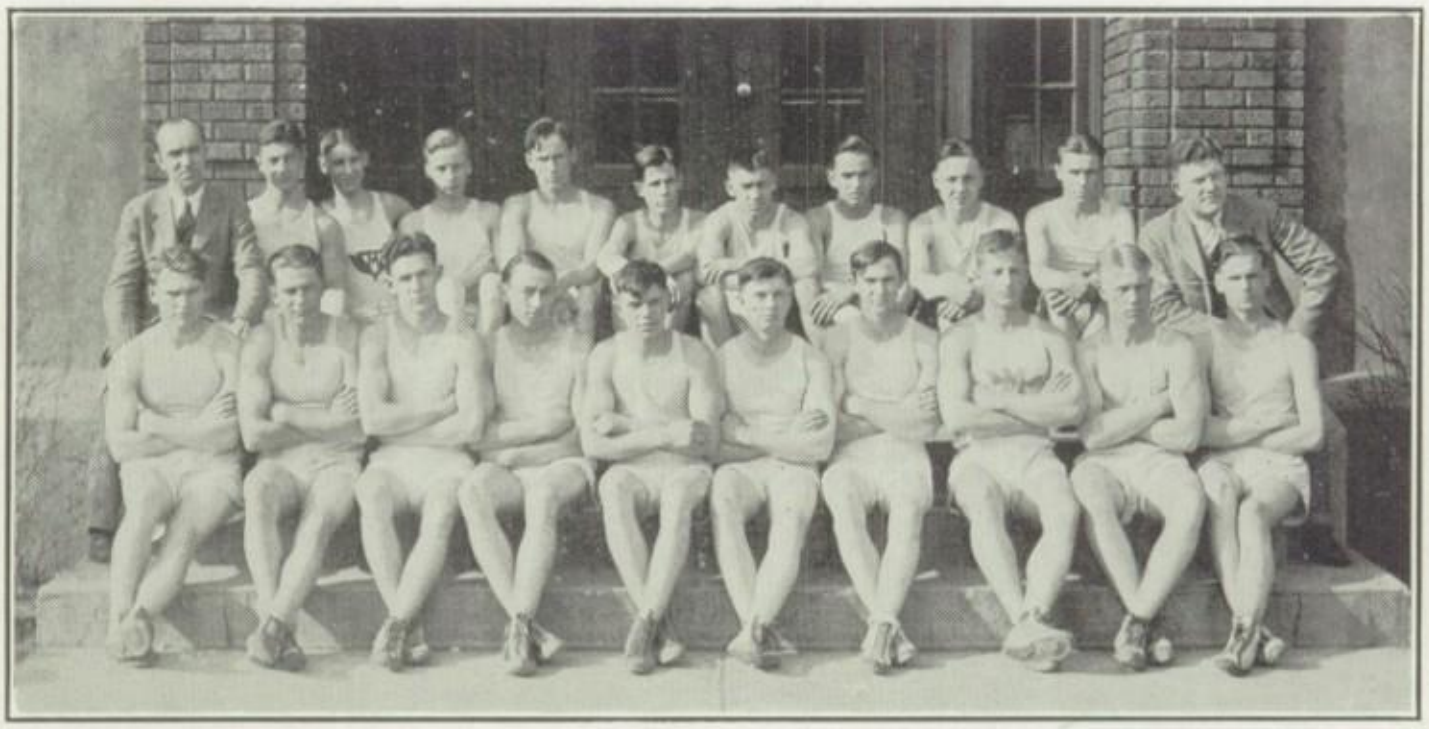

Top row—Shaeffer (Principal), Charles Falco, Carson Zeiter, Eugene Lewis, Clyde Osborn, Robert Lett, Richard Hodson, Charles Arehart, Robert Keiss, Kenneth Miller, Coach.

First Row—Vic Nye, John Roberts, Robert Augustine, Clarence Haines, Max Drake, Lester Lougheed, Herbert Hill, Robert Hurtt, Eugene Thompson, Carl Deadman.

TRACK

Old M. H. S. entered the season with a spirit unsurpassed by their opponents. The team was unapproachable throughout the entire season, with the exception of one meet. "Toledo Scott High." Here our chargers met with much opposition which is to be expected fro mour city friends but nevertheless "Old M. H. S." showed the Toledoans some close and interesting races. The meet was won only by inches and parts of inches by Toledo.

The season ended with many of our contestants wearing medals and carrying honors for this part of the state.

The fellows wearing the Big Eagle Letters will never forget, and ever will recall the meets of "29."

INTRA-MURAL SPORTS

The Ohio State Department of Education requires ninety minutes of gymnasium class per pupil per week. Montpelier High School has endeavored to satisfy these requirements by instituting such classes. The work consists of calisthenics, setting up exercises, group plan and an organized basket ball league. The boys have been eager to respond to this and in a year or two M. H. S. will have a very well organized Department of Physical Education. All students on Varsity teams are exempted.

Those in charge are: Miss Cox, Mr. Swanson, and Mr. Daniels.

Junior High

MARGARET HOSKINSON, *Principal*

Montpelier Grade School Becomes a First Class Standard Elementary School

This certificate of Standardization is granted in recognition of achievements attained and the interest manifested by the patrons, pupils, teachers, superintendent and the board of education maintaining the school.

Montpelier School is the first school in the county to receive this honor.

Montpelier may well feel proud of their grade school and the excellent work being done by its thirteen teachers, principal and superintendent. Only by the cooperation of all concerned can such work be accomplished.

Many improvements have been made in the last five years. New chairs furnished, desks refinished, rooms redecorated and lights installed.

At preesnt the school grounds are being made more attractive by the addition of shrubbery, flowers and plants.

A school of the First Class must have a score of at least 360 points out of a possible 400.

Our school was credited with 382 of this number.

MARGARET HOSKINSON, *Principal*

JUNIOR HIGH FACULTY

MR. COX—History produces a social minded citizenry.

MISS BOYER—Fourth Grade. Good health habits are established; for an ounce of prevention is worth a pound of cure.

MISS HERRIMAN—Physical Education trains for citizenship by building upon a foundation of physical, mental and moral health.

MISS LESNETT—Third Grade. All subjects are correlated with language, using silent reading system. We stress accuracy and speed in arithmetic.

MISS TONER—English helps children to form the habit of using correct, clear and forceful English.

MISS NEWCOMB—First Grade. We lay the foundation stone of Education in Reading, Writing and Arithmetic.

MISS MOORE—Geography introduces the child to the world and shows him his place in it as well as interdependence of Nations.

MIIS HAINES—Third Grade, study all the subjects and display their learning in drawings, posters and song.

MRS. CARR—Reading teaches us to understand the treasured wealth of the world "Books". Three books must be read to receive a certificate.

MRS. WALTER—Second Grade. Nature work and geography are correlated so as to interest the small child. Projects are made on sand tables.

MISS ALLMAN—Arithmetic demands accuracy and precision. It is the key that unlocks all problems in life.

MISS NOFZINGER—Second Grade. We aim to arouse an interest and a desire for reading and start a foundation of arithmetic.

MRS. BRITTON—First Grade. In music, drawing, language, civics, we have many projects like rug making, traffic rules worked out and bird houses which interest small children.

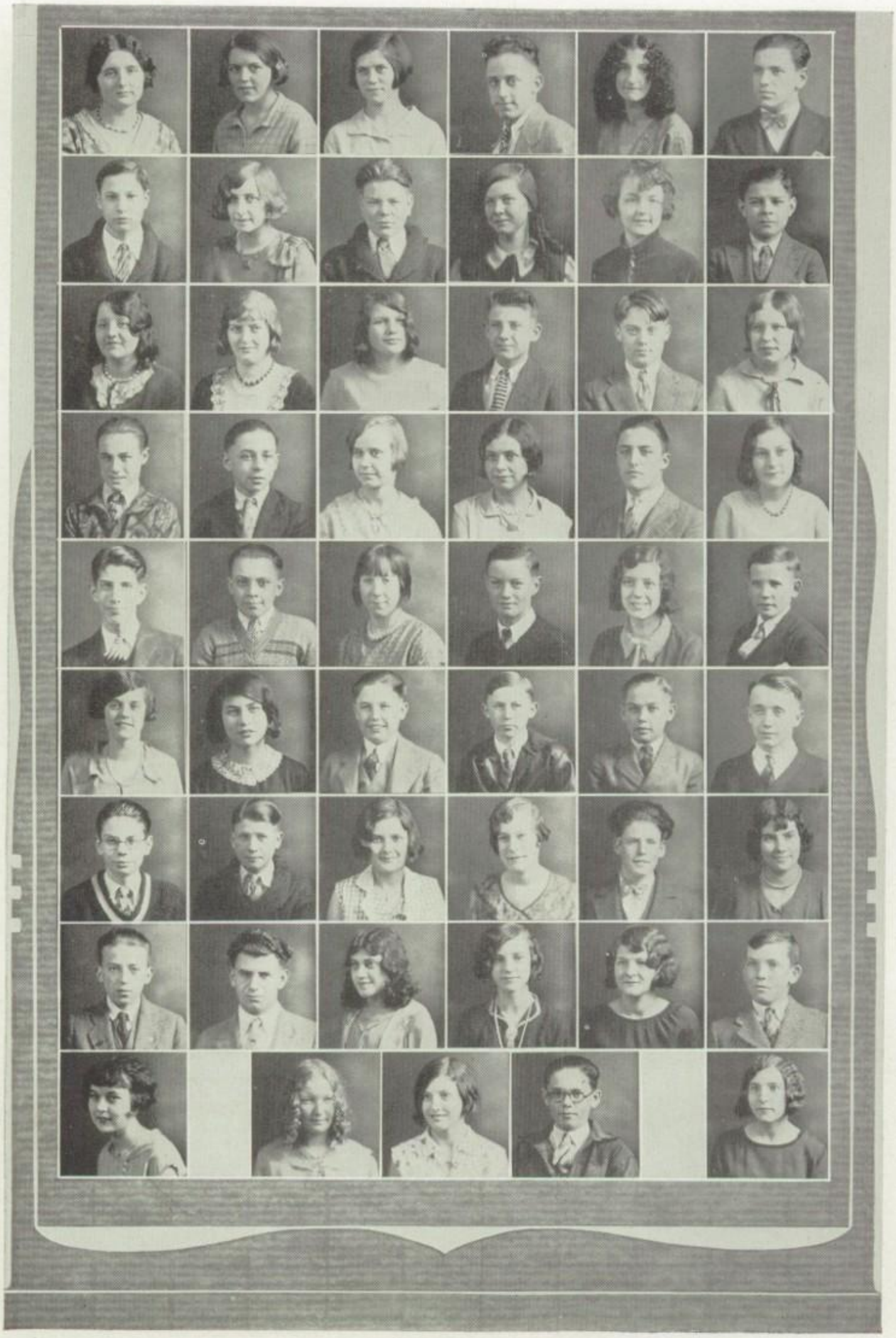

EIGHTH GRADE

Top row—Mildred Baker, Esther Barnhart, Ruth Barnhart, Raymond Bass, Glenrose Beckman, Chester Bible.

Second row—Glen Bohner, Marvel Bohner, Clarence Blodgett, Joyce Butler, Helen Carr, Carmon Clay.

Third row—Mary Agnes Connell, Fawn Cook, Virginia Davis, Roe Degroff, Max Eberly, Janet Fifer.

Fourth row—Leroy Franklin, Beal Guinther, Maxine Hortman, Genevieve Hillard, Robert Hinkle, Rosamond Hoag.

Fifth row—Jack Horner, Theodore Ihrig, Georgia Kier, Eugene Kimmel, Donna Knecht, Frederick Lett.

Sixth row—Blanche Merhling, Virginia Miser, Jack Moran, Clarence Montgomery, Glen Myers, Robert Newcomb.

Seventh row—David Opdyke, Alvin Ritchey, Martha Rothenberger, Helen Schelling, Frederick Schelling, Iris Shaull.

Eighth row—Charles Sickmiller, Lewis Silverman, Celia Silverman, Letha Smith, Cleo Snyder, Leland Stickney.

Ninth row—Florence Weidner, Alice Webb, Jane Wingard, Amos Wisman, Grace Zeiters.

EIGHTH GRADE HISTORY

We are finishing the first lap of our journey of life. We are about to pass the milestone that marks the entrance to M. H. S.—where we will receive a new store of knowledge from a course of our own choice.

We are anxious to try out our skill in that new experience and our every endeavor will be to carry on each activity of the school. We pledge our loyal support and await our passports to M. H. S.

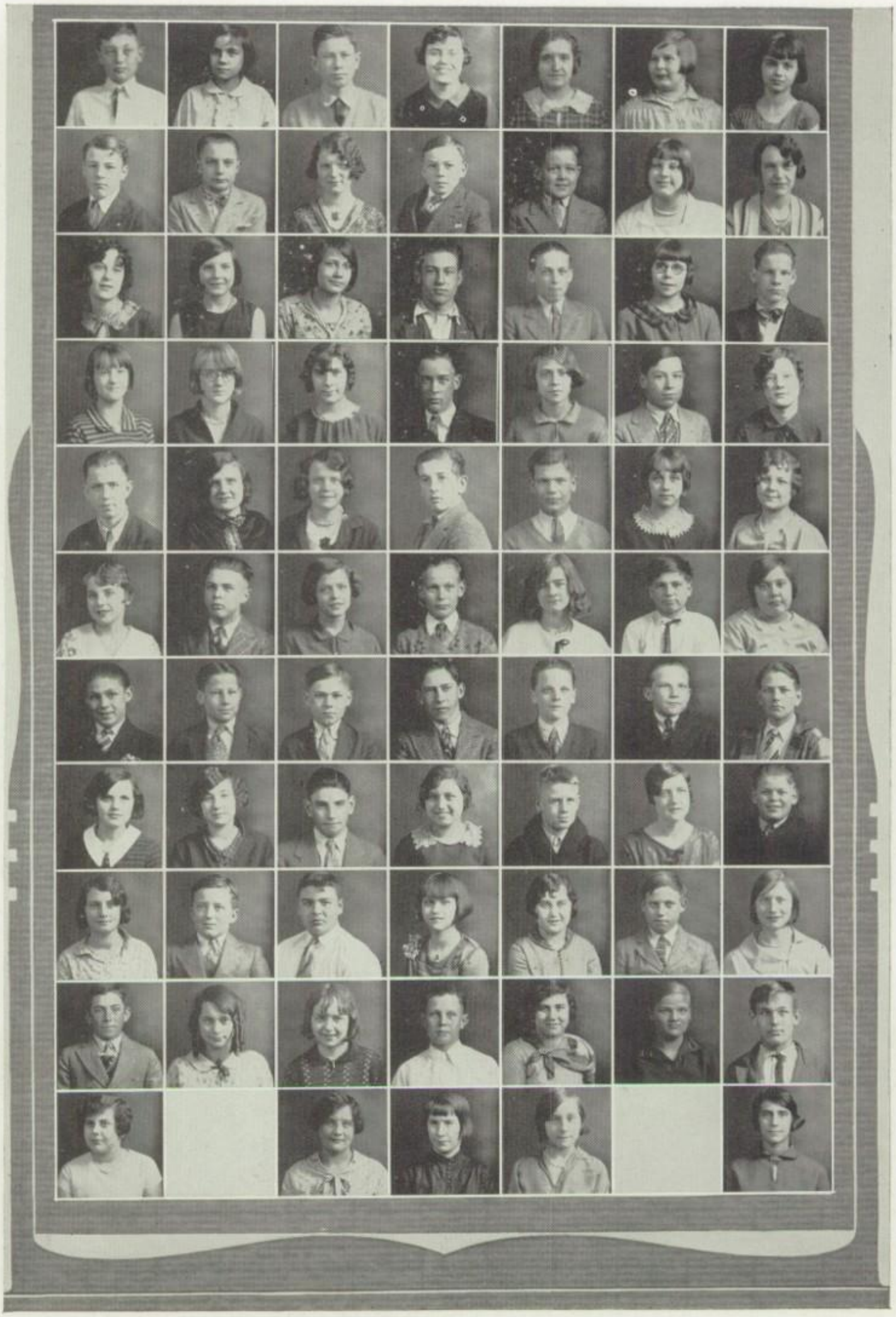

SEVENTH GRADE

Top row—Richard Allen, Lenora Bailey, Robert Bailey, Catherine Bermingham, Helen Baird, Laura Bevier, Florabelle Baker.

Second row—Charles Brannan, Paul Bower, Rosalie Boyd, Wolcott Branch, Burton Blue, June Brown, Lena Brannan.

Third row—Charlotte Burton, Doris Buntain, Beulah Calvin, Lauren Calvin, Evertt Cummins, Evelyn Cummins, Harold Dick.

Fourth row—Arlene Fritts, Thelma Fritts, Rosa Falco, Edward Frymire, Agnes Fisher, Lester Funk, Lena Gee.

Fifth row—Walter Gee, Osie Grimes, Naomi Grimes, Billie Goddard, Flossie Guyse, Mary Guilinger.

Sixth row—Kathryn Gump, Richard Hallock, Marie Haines, Morris Hummel, Ella May Hickok, Hershel Hall, Eleanor Ihrig.

Seventh row—Richard Kanauer, Ernest Johansen, Lyle Kirk, Burl Kirk, Robert Kirkwood, Herbert Kelly, Lavaun Knapp.

Eighth row—Thelma Kollar, Mable Lister, Earl Malone, Emma Mayhew, James Madden, Luella Mick, Kenneth Nelson.

Ninth row—Genevieve Ramer, Benjamin Roberts, Homer Shaffer, Mary Seward, Lillian Silverman, Frank Smethurst, Evelyn Smith.

Tenth row—Darrel Strayer, Pauline Somers, Ardis Stine, Paul Tingle, Lottie Throne, Odella Vonalt, John Vonalt.

Eleventh row—Kathryn Wallace, Rachel Weitzel, Luella Wallace, Vivian Zeiters, Esther Zulch.

SEVENTH GRADE HISTORY

We are traveling at a great rate of speed through this educational era.

Having completed seven well spent years we have but one more in the elementary school, which we hope will bring us to the graduation service.

We are just beginning to get a broader outlook on life and realize to some extent just what the future holds in store for us and trust that our journey together may be pleasant and profitable.

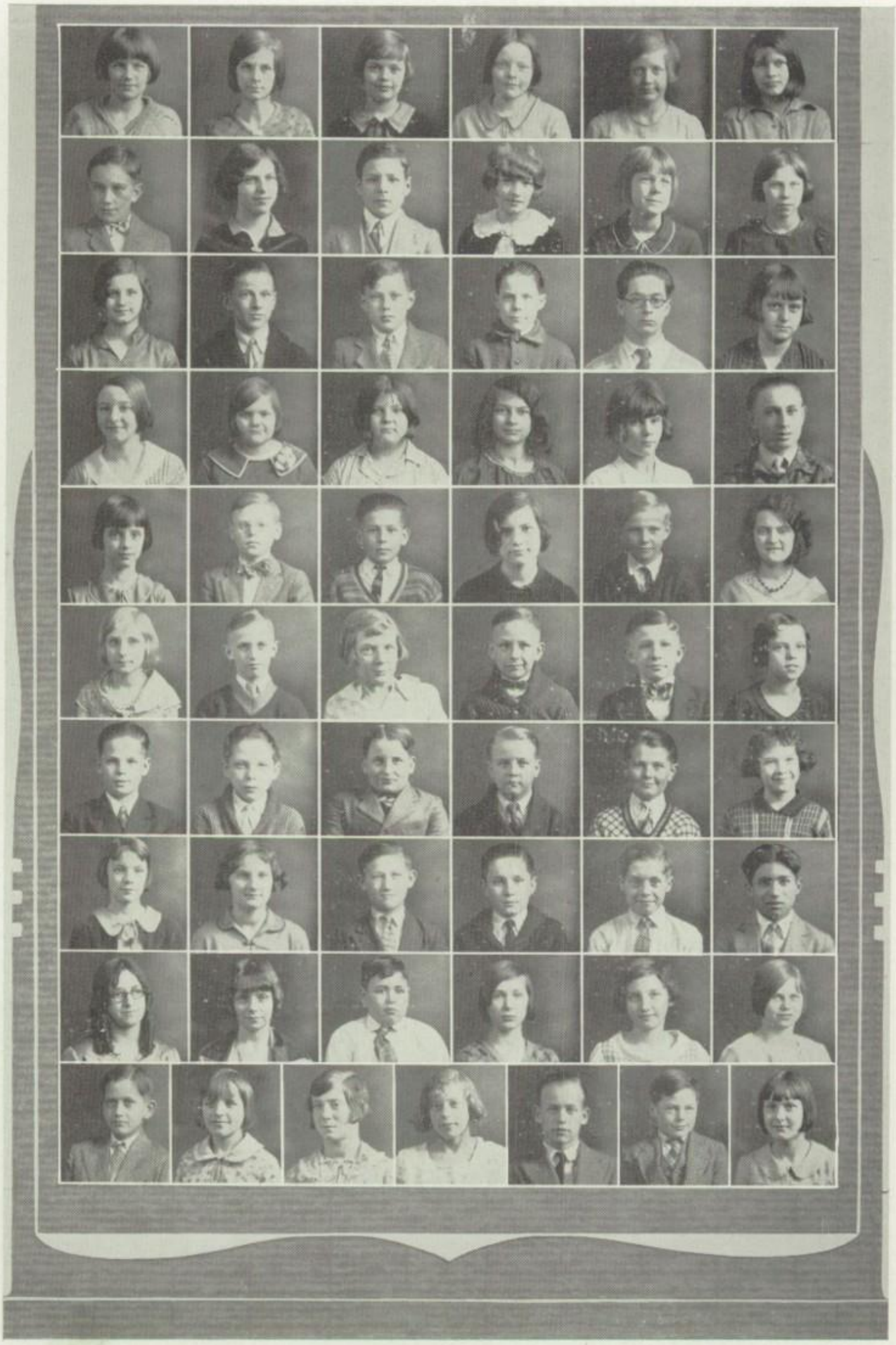

SIXTH GRADE

Top row—Marie Ansley, Eva Ater, Helen Boone, Lucile Brannan, Naomi Barnhart, Jennie Black.

Second row—Russell Cain, Eloise Craig, Robert Clay, Betty Cameron, Barbara Carpenter, Audrey Cummins.

Third row—June Cosper, Walter Clark, Russel Coblentz, Victor Collie, Ben Carr, Helen Changnon.

Fourth row—Sue Dwyer, Wilma Davis, Feo Degroff, Josephine Falco, Elizabeth Falco, Wallace Franklin.

Fifth row—Opal Frymire, Richard Fenicle, Richard Foust, Helen Goddard, Richard Gabriel, Violet Griffith.

Sixth row—Cleola Harmon, John Hauck, Margaret Herb, Robert Holloway, Richard Ireland, Marjory Knecht.

Seventh row—Richard Lett, Robert Luke, Herman Lewis, Gareld Lougheed, Lowell Marlin, Ilene McDowell.

Eighth row—Phyllis Nye, Kathryn Osborn, George Parker, Lester Patterson, Gayle Patterson, Charles Pignataro.

Ninth row—Viola Reader, Mildred Rymers, Harry Shaffer, Phylis Starr, Pauline Stoy, Lemoine Stuller.

Tenth row—Robert Seward, Mae Stahl, Thelma Strayer, Gertrude Teats, Oral Teats, Lowell Wilkins, Gretchen Weidner.

SIXTH GRADE HISTORY

We have traveled on our road to knowledge for six years, each time gaining a few miles on that long and endless journey for we are always learning. Each year we find a few more travelers as well as losing others.

We are always interested when we see new faces for we wonder if they have gained as much in other schools as we. However these folks soon become a part of our regime and with play and study are as one.

We are looking forward with anticipation to our entrance on the seventh lap of the journey and trust that we may be an honor to the ranks.

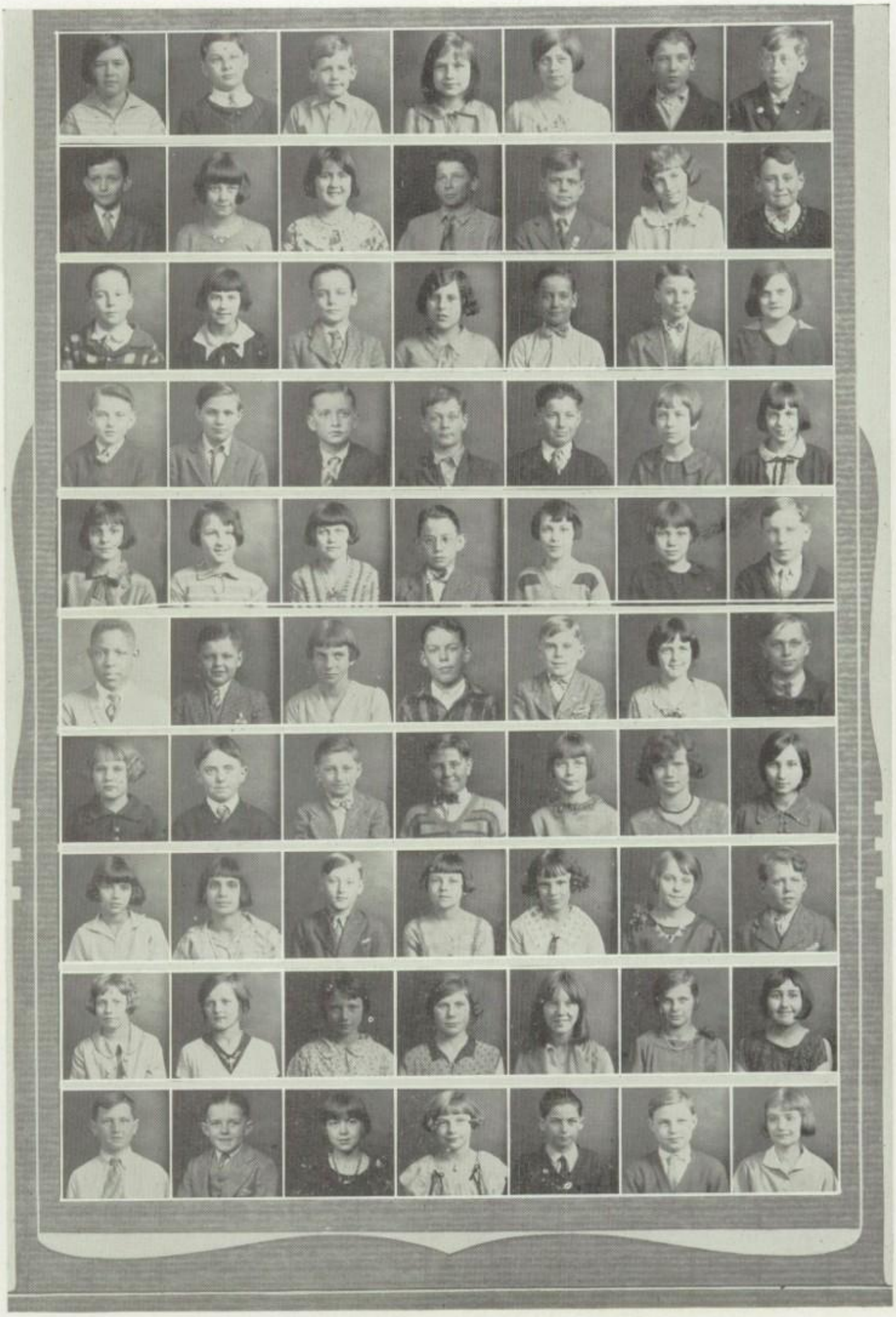

FIFTH GRADE

Top row—Marguerite Aeschliman, George Altaffer, Barnhart, Violet Brubaker, Arthur Brown, Junior Bratton.

Second row—Robert Boone, Rachel Blue, Velma Cook, Warren Clark, Robert Changnon, Evelyn Davis, Billy Doughton.

Third row—John Fisher, Jeanette Fleming, Laurence Freliegh, Ilene Gearhart, Max Goddard, Dale Gray, Genevieve Haas.

Fourth row—Norman Hoag, Ronald Hall, Robert Harvey, Raymond Herb, Roger Hodson, Pauline Hollar, Frances Houser.

Fifth row—Mary Jane Huard, Margaret Hurtt, Catherine Jackman, Clayton Kennedy, Marion Klien, Laymoine Lougheed, Richard Luke.

Sixth row—Charles Lowery, Jack Luxan, Reatha Malone, Clayton Manley, Ralph Martin, Dara Jane Mick, Earl Miller.

Seventh row—Anna Belle Moore, Kennethy Murphy, Clifford McCamis, Graydon McCollough, Roberta Newcomb, Mary Lou Nichlos, Rosemary Osborn.

Eighth row—Anna Pignataro, Rosa Pignataro, Paul Robison, Mary Alice Roode, Dorothy Rosemier, Doris Shaull, Clarence Shirkey.

Ninth row—Fern Smithhurst, Georgia Stahl, Hope Smith, Lamoile Starr, Margaret Stewart, Juanita Thompson, Donna Tingle.

Tenth row—Robert Tingle, Bobby Wallace, Rachael Weidner, Marian Welch, Orvel Yarger.

FIFTH GRADE HISTORY

The materials for character are gathered and the long but plastic process of molding is started in the fifth grade. It is a slow and difficult task but the start determines the finish on the long race.

It is the duty of everyone to fill the mold with the finest of materials so the finished product will be worthy of notice.

The pupils treat events lightly and little do they realize the value of knowledge until sometime when it is too late and success is far from their reach.

So the year rolls by and they are a trifle nearer their goal, where they take the lamp of learning with a pledge to hold it high and carry it above the heads of all so that those who follow may understand the necessity of reaching a high goal.

Back Row—Mr. Cox coach; Charles Brannan, Leroy Franklin, Richard Kanauer, Robert Hinkle, Student Manager.

Front Row—Jack Horner, Amos Wisman, Harold Dick, Robert Newcomb, Theodore Ihrig.

JUNIOR HIGH BOYS' BASKET BALL

With Mr. Cox as our coach, the boys, on December twentieth, went to Kunkle for the first game of the season. We were defeated by a score of eighteen to eight, but on the return game we won five to twelve. During the season we played Kunkle, Pioneer, West Unity, Bryan, Napoleon, and Stryker. We won four games: West Unity, Bryan, the return game of Pioneer and the return game of Kunkle and lost seven, but in the tournamnt we won two games, making six in all. The Junior High Tournament was held at West Unity on March sixteenth. We played West Unity and Pioneer, winning both and receiving the cup.

The first team was Horner c., Dick r.g., Franklin r.f., Newcomb l.f., Wisman and Ihrig s.g. We appreciated the work of Mr. Cox both as a teacher and coach.

—*Jane Wingard*

ATHLETIC ASSOCIATION

On Sept. 28, 1928, the Junior High Athletic Association was organized for the year 1928-29 with a membership of 79.

The officers were elected as: Pres., Jack Horner; Vice President, David Opdyke; Secretary and Treasurer, Donna Knecht.

The general work of the Association was to support the teams and further the interest in all Athletics.

The Association was entertained with a party on Nov. 19, 1928, and enjoyed readings and piano selections by various members.

A very successful and prosperious year was closed by a meeting in which letters

Standing—Genevieve Hillard, Martha Rothenberger, Miss Cox, Virginia Miser, Lamoine Stuller.
Front rou—Georgia Kier, Rosalie Boyd, Jane Wingard, Capt., Naomi Grimes, Osie Mae Grimes.

JUNIOR HIGH GIRLS BASKET BALL

Due to the scarcity of Junior High Girls teams we were unable to schedule more than one game this year. During the early part of the season, Pioneer met us on our own floor and defeated us 20-4. By the end of the season th girls improved greatly—especially in sped and accuracy. We feel that there will be splendid material for a future High School team.

In the inter-class tournament the seventh graders were the champions.

Forward	Jane Wingard, *Capt.*	Sub. Center	Rosalie Boyd
Forward	Genevieve Hillard	Guard	Osie Mae Grimes
Sub. Forward	Martha Rothenberger	Guard	Naomi Grimes
J. Center	Georgie Kier	Sub. Guard	Lamoine Stuller
R. Center	Virginia Miser	Coach	Miss Cox

were given to the boys in the team, yell leaders and the Manager. A very appropriate gift was presented to Coach Cox, showing in a small measure their great appreciation for his work.

Mr. Cox has been the director of Athletics of the Junior High for the past two years. During that time he has done much in Athletics.

Too much cannot be said of his ability in this line. He has produced some record breakers in track and worked up a fine team this year.

The work of Mr. Cox has been greatly appreciated both by the students and the team and they wish him great success in the future.

—Donna Knecht

MONTPELIER SCHOOL BAND

The Montpelier Public School band was organized in November, 1927, under the direction of C. E. Broderick. The band has progressed rapidly and after six months of training were present at school and public gatherings. It is really two separate organizations—the brass band, composed entirely of boys and the Saxophone band composed entirely of girls. The average age of the boy's band, which numbers forty-three is twelve years.

The girl's organization is a full arrangement of saxophones. Each section is represented and the ensemble, in many respects, resembles the pipe organ. This is the first organization of its kind in the state and to our knowledge the only one. The average age of the girl's band, which numbers twenty-six, is thirteen years.

Cornets
Richard Foust
Ben Carr
Lowell Wilkins
Richard Ireland
Lewis Shoup
Richard Luke
Darrell Strayer
Ernest Johansen
Morris Evers

Clarinets
Alton Buntain
Max Eberly
Hubert Kelly
Eldon Connoly
Dollan Custer
Clarence Blodgett
Dale Gray
Clarence Shirkey
Richard Gabriel
Paul Robison

Saxophones
Eldred Faber
Robert Porter
Clifford McCamis
John Fisher

Flute
Morris Hummel

Mellophones
Robert Spencer
Carmen Clay
Wolcott Branch
Robert Luke

Trombones
Howard McCamis
Morris Drake
Robert Foust
Chas. Youse
Lewis Hicks
Chas. Arehart

Baritones
Amos Wisman
Billy Doughten

Basses
Billy Kirkwood
Richard Changnon
Theodore Ihrig

Drums
Robert Kirkwood
Harry Shaffer

George Cornell
Richard Lett

GIRLS SAXOPHONE BAND

Soprano
Dora Jane Mick
June Cosper
Donelda Ragan
Doris Shaull
Velma Cook
Thelma Strayer

Alto
Lucille Mower
Wiltrude Tedrow
Genevieve Hillard
Laura Bevier
Genevieve Ramer
Luella Wallace
Ella May Hickock
Eleanor Ihrig
Martha Dohm

Tenor
Agusta Hauck
June Brown
Mildred Ragan
Rachel Wietzel
Joyce Butler

Basses
Helen Baird
Dorothy McCamis
Lena Brannan

Drums
Virginia Cook
Marvel Bratton

Back row—Miss Herriman, Miss Moore, Mrs. Carr, Miss Allman, Miss Newcomb, Miss Cameron, Miss Lesnet, Miss Toner.

Second row—Mrs. Walters, Miss Nofzinger, Miss Haines, Miss Boyer, Mrs. Branch, Mrs. Hallock, Mrs. McFann, Mrs. Gepheart.

Third row—Mrs. Stage, Mrs. Stuller, Mrs. Stuller, Mrs. Luxan, Mrs. Houser.

Fourth row—Mrs. Teil, Mrs. Shatzer, Mrs. Roode, Mrs. Allian, Mrs. Bavin, Mrs. Hodson, Miss Hoskinson.

Fifth row—Mrs. Bowner, Mrs. Richman, Mrs. Balum, Mrs. Stine, Mrs. Hurtt, Mrs. Connell, Mrs. Cameron, Mrs. Britton, Mrs. Boone, Mrs. Fisher, Mrs. Reese.

Sixth row—Mrs. ....., Mrs. Knecht, Mrs. Harmon, Mrs. Fairchild, Mrs. Mick, Mrs. Cameron, Mrs. Faulkner, Mrs. Baker, Mrs. Changnon.

Seventh row—Mrs. McDaniel, Mrs. Foust, Mrs. Prosser, Mrs. ....., Mrs. Hoag, Mrs. Widner, Mrs. Moran, Mrs. Newcomb, Mrs. Boone (Pres.), Mrs. Fleming, Mrs. Harvey.

GRADE SCHOOL PARENT TEACHER ASSN.

In the Fall of 1928 our work began by organizing our Mother's Club into a unit of the National Congress of Parents and Teachers and affiliating with the National and State Associations. Our present membership is one hundred and twenty-one.

Our object is to promote child welfare in home, school, church and community, and to bring into closer relation the home and the school, that parents and teachers may cooperate intelligently in the training of the child. To further this object we again brought to Montpelier a first class Lyceum Course which has been liberally patronized not only by the Parents and Teachers, but the community at large.

We have also placed in the Grade schools Ohio Reading Circle books, giving to the child literature suitable to his age.

Our rgular meetings have been largely attended and the co-operation between parents and teachers has been very enthusiastic.

The Founders' Day celebration, with able speakers, followed by a mixer in the Gymnasium proved not only a means of promoting good fellowship but made the members more conversant with the history and growth of the organization and its value to home, school, church and community.

Officers

President ..... Mrs. Boone
Vice President ..... Mrs. Chagnon
Secretary ..... Mrs. Reese
Treasurer ..... Mrs. Newcomb

In Memoriam

1884	Theodoria Poz
1885	Emery Lattanner
1888	S. B. Walters
1889	Emma Cannan (Brannan)
1891	A. E. Clippenger
	Metie P. Mundy
1896	Frank Watson
	Charles H. Walker
1897	Cassius O. White
1898	Hattie O. Filley
1899	C. J. Baldwin
1900	Carrie Creek
1901	Ralph J. Hoover
1907	Zada Scott Frizbie
	Tessie Tedrow Jackman
1912	Seldon Wertz
	John K. Beard
1915	Don Gregg
1919	Clement R. Cox
1924	Ellsworth Cunningham
1926	Donald Arnsberger
1927	Lee Irwin

ALUMNI DIRECTORY

OF MONTPELIER HIGH SCHOOL

1884—Supt. W. A. Saunders.

F. G. Hoskinson, Wesleyville, Pa.
Carrie Lewis (Lattanner) (Mrs. F. G. Hoskinson), Wesleyville, Pa.
Ida Stauffer (Mrs. Ida Donnellan), 12 Union Park Row, Boston, Mass.

1887—Supt. Geo. Kitzmiller.

C. H. Chew, 160 Jefferson Ave., Detroit, Mich.

1888—Supt. Geo. Kitzmiller.

Elizabeth Chew, Adrain, Mich.
L. B. Nye, Detroit, Mich.

1889—Supt. Counsellor.

Maude Stauffer (Mrs. Carl Harter,) 1212 Florida Ave., Tampa, Fla.
Ida Gratz (Mrs. C. Bordner), Butler, Ind.

1891—Supt. W. L. Fulton.

Grace L. Stainthorpe (Mrs. J. D. Hill), 201 E. Main St., Montpelier, Ohio.
Caroline Fidelia Chew (Mrs. Charles Hoffman), Wilmington, Ohio.
Nellie Ross (McElhenie) (Mrs. Frank Chadwick), Pleasant Lake, Ind.

1892—Supt. W. L. Fulton.

Alice White (Mrs. Geo. Farlee), Montpelier, Ohio, R. F. D.
Gertrude Chew (Mrs. Fred Kelogg), 654 Harrow Ave., Pittsburgh, Pa.
Elmer O. Baldwin, 218 State St., Adrian, Mich.
Carrie Pew (Mrs. Fenton Gall), Martinsburgh, W. Va.
Maude Strong (Mrs. Maude Madden), 3350 Gladys Ave., Chicago, Ill.
Tina Martin (Mrs. S. A. Jackson), Montpelier, Ohio.
Mettie Martin (Mrs. J. B. Freeman), 8123 Evans Ave., Chicago, Ill.

1894—Supt. W. L. Fulton.

Myrta White (Mrs. Alva Shankster), Montpelier, Ohio, R. F. D.
Florence Bechtol, (Mrs. F. H. Stewart), 624 S. Jonesville St., Montpelier, Ohio.
John C. Hoffer, Dearborn, Mich.
Vera Chamberlain (Mrs. Vera Lane), 2533 Maple Ave., Fort Wayne, Ind.
Luella Warrick (Mrs. Luella Wells), Wilkesville, Ohio.
Jessie McDade (Mrs. Jessie Drayer), Chicago, Ill.

1895—Supt. W. T. Grindle.

Isabelle H. Stainthorpe (Mrs. W. A. Louden), Montpelier, Ohio.
Orpha Baldwin (Mrs. W. C. Rupley), 1113 Baldwin Ave., Spokane, Wash.
Erma Allen, Montpelier, Ohio.
Nathaniel Chew (Rev. N. D. Chew), Donsman, Wisconsin.

1896—Supt. W. D. Grindle.

Bertha Drake (Mrs. Jake Grundish), 119 E. Lawrence St., Montpelier, Ohio.
Edythe Patterson (Mrs. Edythe Rings), Jackson, Mich.
Florence Trux (Mrs. Harry Mann), Lima, Ohio.
Gertrude Opdycke (Mrs. C. B. Blakely), 717 11th St., LaSalle, Ill.
Nina Barth (Mrs. Otis Shaw), Winamac, Ind.
Anna Nye (Mrs. Geo. Dugot), 118 N. Webster St., Jackson, Mich.
Bell Lacer (Mrs. Harry Grimm), 109 W. Wayne St., Montpelier, Ohio.
Ray Ford, 204 E. Avenue, Montpelier, Ohio.
Clara Barth (Mrs. W. H. Winchell), 4615 Beacon St., Chicago, Ill.

1897—Supt. W. D. Grindle.

Wm. Asher Slaybaugh, (Address unknown).

1898—Supt. W. D. Grindle.

Maude Bechtol, 82 First St., Detroit, Mich.
Rose Hoffer (Mrs. Rose Britton), 221 S. Harrison St., Montpelier, Ohio.

Belle Hall (West) (Mrs. Q. U. Justice), 104 Washington St., Montpelier, Ohio.
Burl G. Martin (Supt. B. G. Martin), California.
Maude Holloway (Mrs. Clarence Mann), Montpelier, Ohio.

1899—Supt. W. A. Saunders.

Dale Opdycke (Mrs. L. C. Baker), 312 E. Washington St., Montpelier, Ohio.
Zoe Malcolm, U. S. Gov. School, Castlepoint, N. Y.
Daisy Watson (Mrs. H. E. Warrick), Montpelier, Ohio. R. F. D.
Rae Hart (Mrs. Henry Gabriel), Montpelier, Ohio.

1900—Supt. W. A. Saunders.

Carrie Holloway (Mrs. John Theiss), 412 N. 7th St., Allentown, Pa.
Gertrude E. Bostater, 303 Broad St., Montpelier, Ohio.
Grace Kroder (Mrs. Grace Collins), Chattanooga, Tenn.
Florence Weitz (Mrs. Chas. Changnon), 302 E. Lawrence St., Montpelier, Ohio.
Ruth Hodson (Mrs. A. J. Bucklew), West Unity, Ohio.
Stephen Everett, 3215 Collingwood Ave., Toledo, Ohio.
Thomas McQuire, Bryan, Ohio.
Charles Wirick, 2735 McPherson Ave., Indianapolis, Ind.

1901—Supt. W. A. Saunders.

Harry C. Walker, 34 Islington Terrace, Boston, Mass.
Campbell Smith, 4155 Lockwood Ave., Toledo, Ohio.
Grace Welch (Mrs. Otis Baum), Montpelier, Ohio.
Winifred Hemenway, Williams Center, Ohio.

1902—Supt. W. A. Saunders.

Cliffton S. Ford, S. Mich. Ave., Chicago, Ill.
Blanche Henry (Mrs. L. C. Lantz), 214 E. Madison St., Montpelier, O.
Ruth G. Ross, Auburn, Indiana.
Janie M. Smith (Mrs. Olen Wingard), 320 E. Washington St., Montpelier, Ohio.

1903—Supt. W. A. Saunders.

Fern Tressler (Mrs. W. Leist), 1124 12th St., Canton, Ohio.
Maurice B. Willett, Newport News, Va.
Lister R. Alwood, Chicago, Ill.
Tobias Chew (Supt. Tobias Chew), Pittsburgh, Pa.
Lucy Gilbert, Chicago, Ill.
Harry L. Walker, Watterstown, Pa.
Edwin Hall, Montpelier, Ohio.
Montpelier, Ohio.
Grover O. Weaver, Paris, France.
Sadie Davis (Mrs. Leon Barnhart), 219 N. Harrison St., Montpelier, O.
Fred Hurt, 502 Pierre St., Chesolm, Minn.
Vernon Cortelle, Yerington, Nevada.
Earl Imus, Chicago, Ill.

1905—Supt. W. A. Saunders.

Addie Weaver (Mrs. Carl Lewis), 309 S. Main St., Bryan, Ohio.
Alton Knecht, 1002 N. Normandy St., Hollywood, Calif.
Arter Weaver (Judge Arter Weaver), 703 W. High St., Bryan, Ohio.
Glenn Becker (Mrs. W. C. Gummere), 161 Bughton Road, Columbus, Ohio.
Lucy Opdyke (Mrs. O. H. Bowen), Stryker, Ohio.
Vee. Hubbard (Hoover) (Mrs. Francis Tremkamp), 1365 Bussom St., Milwaukee, Wis.
Bessie Shorter (Mrs. Alva Parker), 2642 Scottwood Ave., Toledo, Ohio.
Carl Slaybaugh, Washington, D. C.
Mabel Wright Pugh, Rockcreek, Ohio.

1906—Supt. W. A. Saunders.

Forest Curry, 349 McMillen Ave., Detroit, Mich.
Bessie Lesnet, 108 W. Main St., Montpelier, Ohio.
Fern Blue (Mrs. T. C. Schwartzbeck), 2250 W. Grand Blvd., Detroit, Mich.
Belle Kent (Mrs. H. W. Wertz), 315 Empire St., Montpelier, Ohio.
Bessie Imus, 129 W. Water St., Montpelier, Ohio.

Elvin Wingard, W. Main St., Montpelier, Ohio.

1907—Supt. T. G. Pasco.

Jessie Becker (Mrs. L. L. Duncan), New Florence, Pa.
Vera Akey (Mrs. C. V. Teal), 501 E. Washington St., Montpelier, Ohio.
Bessie Summers (Mrs. J. B. Dwyer), Montpelier, Ohio.
Tom Limpert, Burlingame, California.
Hortense Saunders, 21 West Ninth St., New York, N. Y.
Donald Opdycke, La Salle, Ill.
Bessie Martin (Mrs. Fred Garrod), 2232 Hollywood Ave., Toledo, O.
Flossie Haverstock (Mrs. R. C. Luzan), Edon, Ohio.
Bessie Darby (Mrs. Herbert Johnson), 6538 Lafayette Ave., Chicago, Ill.
Lola Beek (Mrs. Hoyt Lett), Montpelier, Ohio. R. F. D.
Hal Hogue, White Sulphur Springs, W. Va.
Guy Porter, Montpelier, Ohio, R. F. D.
Gladys Grose (Mrs. Henry Hind), Hawi, Hawaii.

1908—Supt T. G. Pasco.

Maude Warner (Mrs. Roy Weaver), 118 Central Drive, Bryan, Ohio.
Ella Bowen (Mrs. C. Pierce), 1428 N. Emporia, Witchitah, Kansas.
Burl Blue, Ashland, Ohio.
Manette Collins (Mrs. Ellsworth White), Denver, Colo.
Frank Williams, 820 Leland Ave., Chicago, Ill.
Myrtle Frazier (Mrs. Wm. Boyle), 47 S. Mark St., Montreal, Canada.
Pierre Rothenberger, 120 N. Platt St., Montpelier, Ohio.

1909—Supt. T. G. Pasco.

Harriet Van Hyning (Mrs. H. Mason), 124 Mass. Ave., Highland Park, Detroit, Mich.
Eva Lance (Mrs. Lloyd Alwood), 110 Byron Ave., Detroit, Mich.
Fanny Williams (Mrs. Will Shatzer), 303 Jefferson St. Montpelier, Ohio.
Orpha Kime (Mrs. Richard Harvey), 119 N. Pleasant St., Montpelier, O.
Lenore Hogue (Mrs. F. S. Lang), Houghton, Mich.
Carmie Freed (Mrs. E. Wingard), W. Main St., Montpelier, Ohio. Montpelier, Ohio.
Virgil P. Schuler, 224 Ashland Ave., Buffalo, New York.
Harold Weaver, 309 W. Walnut St., Bryan, Ohio.

1910—Supt. T. G. Pasco.

Marie Wilson, Mansfield Rd., Cleveland, Ohio.
Mildred Schneider, Montpelier, Ohio.
Hazel Anderson (Mrs. Robert Van Hyning), East Orange, N. J.

1911—Supt. H. L. Cash.

Inez Brown (Mrs. E. Kirkingburg), Conneaut, Ohio.
Clela Weber (Mrs. Chester Bible), 107 E. Madison St., Montpelier, O.
Flora Webster, Columbus, Ohio.
Irene Stouder, South Africa.
Van Coldsnow, 14066 Park Grove, Detroit, Michigan.
Guy Hawkins, Toledo, Ohio.
Vergil Knecht, Detroit, Mich.
Vernier Shambarger, Kendallville, Ind.
Russel Weaver, 4509 VanCover St., Detroit, Mich.

1912—Supt. H. L. Cash.

Ruby Wingard (Mrs. Louis Hall), 301 S. Harrison St., Montpelier, O.
Ethel Louise Saunders (Mrs. R. S. Stoop), U. S. Naval Hospital, Parris Island, South Carolina.
Isabel Waymire (Mrs. Harold Hunt), Detroit, Mich.
Gladys Rundel (Mrs. Harry Hatfield), Wellington, Kansas.
Marie Traxler, French Broad Hospital, Asheville, N. C.
Lavern H. Dental (Supt. L. H. Dental), Huntington, Ind.
Leroy J. Dental, Huntington, Ind.
Ray Roush, Montpelier, Ohio.
Roe Maier, 4749 Dorchester Ave., Chicago, Ill.
Lyle Rothenberger, East Ave., Montpelier. Ohio.

Warren Hogue, University Club, Akron, Ohio.
Arthur Houser, 125 Bungalow Court, Montpelier, Ohio.
Howard Luxan (Dr. H. J. Luxan), 116 East Ave., Montpelier, Ohio.

1913—Supt. H. L. Cash.

Edna Kollar (Mrs. Fred Byers) 119 20th St., Toledo, Ohio.
Gwendolyn Smith (Mrs. Oluf Miller), Montpelier, Ohio.
Esther Slaybaugh, 62 Roena Ave., Detroit, Mich.
Leora Warner (Mrs. H. E. Apt), 712 Wilkson St., Goshen, Ind.
Magleetes Richardson (Mrs. Earl Wantzig), Montpelier, Ohio.
Elizabeth Caulkins (Mrs. Ross Mercer), Pioneer, Ohio.
Neva Wallett (Mrs. W. S. Oyer), Winterpark, Fla.
Elery Strayer, 416 Main St., Montpelier, Ohio.
Leland Voorheis, 528 Beechwood Ave., Carnegie, Pa.
Will Shatzer, 307 S. Harrison St., Montpelier, Ohio.
Mildred Arehart, Montpelier, Ohio.
Ruth Creek (Mrs. Philip Altman), Bryan, Ohio.

1914—Supt. G. W. Hoffman.

Lorin Hogue, 308 N. Mich. Ave., Chicago, Ill.
Pearl Arehart (Mrs. Harold McFann), Montpelier, Ohio.
Marie Stauder, W. Lincoln Ave., Goshen, Ind.
Ethel Tompkins (Mrs. Weldon Weigle), Montpelier, Ohio, R. F. D.
Elvin Warrick, Westerville, Ohio.
Emmett Van Mason, 3133 Burnett Ave., Cincinnati, Ohio.
Otto Severance, 614 Shepherd Bldg, Montgomery, Alabama.
Mildred McLain (Mrs. H. D. Bechtol), S. Platt St., Montpelier, Ohio.
Clarice Wyant (Mrs. Jay Harris), Hobart, Ind.
Sylvia Weber (Mrs. Seely Bauer), Montpelier, Ohio. R. F. D.
Grace Stoner (Mrs. Wm. Vetter), Empire St., Montpelier, Ohio.
Harley Butler, Montpelier, Ohio, R. F. D.
Lela Ward (Mrs. Don Nash), Montpelier, Ohio.
Katherine Tressler, 1612 Bradley Ave., Lansing, Mich.
Edith Mullen (Mrs. Wilbur Hart), 1732 Calvary Ave., Detroit, Mich.
Ralph Wright, Ashtabula, Ohio.
Velma Younce (Mrs. John Neusbaum), Portland, Oregon.
Faith Wingert (Mrs. Guy Luty), Stryker, Ohio.
Fern Ensley, 288 Park St., Akron, Ohio.

1915—Supt. G. W. Hoffman.

Loretta M. Abraham (Mrs. J. A. Menner), 3023 Sturetevant Ave., Detroit, Mich.
Vera Hagelbarger (Mrs. John Champion), 133 E. Bryan St., Bryan, O.
Hazel Cummins (Mrs. Irving Miller), Montpelier, Ohio, R. F. D.
Genevive Will (Mrs. J. L. McMahon), 702 Mildred Ave., Lorain, Ohio.
Dorothy Osborne (Mrs. Fred Stolte), Waterloo, Ind.
Fern Dawson (Mrs. Lewis Shaw), 2932 Lawrence Ave., Detroit, Mich.
Kieth Porter, Montpelier, Ohio. R. F. D.
Harry Dunlap, Montpelier, Ohio. R. F. D.
Ethel Weaver (Mrs. Olin Lougheed), 301, N. E. Ave., Montpelier, Ohio.
Carl Miller, Montpelier, Ohio, R. F. D.
Vard Martin, 99 Pine St., River Rouge, Mich.
Donald Weaver, South Bend, Ind.
Hardy Heath, 2330 Lincoln Park W., Chicago, Ill.
Dee Maier, Eldon, Ohio.
Weldon Weigle, Montpelier, Ohio.
Walter B. Stewart, Deshler, Ohio.
Orpha Van Wye (Mrs. Marshal Covey), Camden, Mich.
Maurice Nye, Montpelier, Ohio.
Harold Miller, 1930 Cabet St., Detroit, Mich.
Robert Stroble, Chicago, Ill.

1916—Supt. G. W. Hoffman.

Florence Flynn, 921 Kinnaird Ave., Ft. Wayne, Ind.
Helen Lamberson (Mrs. Don Ireland), W. Main St., Montpelier, O.
Dewey Cox, Montpelier, Ohio. R. F. D.
Maurice Tressler, Chicago, Ill.
Mary Edna Hoffman, Fortuna, California.
Lisle Weaver, Bryan, Ohio.
Clyde Warner, Detroit, Mich.
William Beek (Address Unknown).
Marie Burns (Mrs. John Boss), Grand Rapids, Mich.
Rena Langley (Mrs. Rena Taylor), Toledo, Ohio.
Fred Smith, 20 West Blvd., Chicago, Ill.
Ronald Thompson, 573 Thurston St., Toledo, Ohio.
Will Stewart, 1319 Colland Ave., Ann Arbor, Mich.
Donna Miller (Mrs. Rolland Galpin), Youngstown, Ohio.
Virginia Tressler, Detroit, Mich.
Nell Miller (Mrs. Harry Johnstone), Detroit, Mich.
Mildred Umbenhauer, Chicago, Ill.
Blanche L. Walker (Mrs. Arthur Huffman), Kunkle, Ohio.
Carlton Butler, Chicago, Ill.
Elmer Purdy, Chicago, Ill.
William Bode, Water St., Montpelier, Ohio.
Cora Weber (Mrs. James Wolff), Bryan, Ohio.

1917—Supt. G. W. Hoffman.

Margaret Hill, 201 E. Main St., Montpelier, Ohio.
Wirt Dawson, 6435 Sterling Ave., Detroit, Mich.
Ruth Holt (Mrs. Jack Merhling), 128 Knower St., Toledo, Ohio.
Anna Waymire (Mrs. Wm. Ennis), 8036 Monica Ave., Detroit, Mich.
Vera Batterson (Mrs. Almon Green), 8848 S. Bishop St., Chicago, Ill.
Cecil Stickney, 1961 Wellesley Drive, Toledo, Ohio.
Ellis Porter, Montpelier, Ohio.
Thomas Van Fossen, 114 E. Washington St., Montpelier, Ohio.
Harold Thorpe, 1025 Rivermet Ave., Fort Wayne, Ind.
Ralph Messner, Edon, Ohio.
Dorothy Changon (Mrs. Russel Alexander), Cleveland, Ohio.
John Heller, 214 N. Platt St., Montpelier, Ohio.
Vera Dirrim (Mrs. Mart Tully), 1052 Capitol Ave., Lincoln Park, Michigan.
Lucille Traxler (Mrs. Arthur Huard), 413 E. Main St., Montpelier, O.

1918 Supt. G. W. Hoffman.

Vera Bollinger, 102 E. Washington St., Montpelier, Ohio.
Velma Mann (Mrs. Thomas Van Fossen), 114 E. Washington St., Montpelier, Ohio.
Golda Lougheed (Mrs. Affolter), 50 E. Euclid, Detroit, Mich.
Imo Feagler (Mrs. E. C. Foley), 2019 St. Marys Ave., Fort Wayne, Ind.
Edwin Walters, 114 E. Lawrence St., Montpelier, Ohio.
Zabelle Planson (Mrs. Ed King), 311 N. East Ave., Montpelier, Ohio.
Ray Dye, Hillsdale, Mich. R. F. D.
Felix Jackson, 1345 Calumet St., Detroit, Michigan.
Robert Ogle, 2219 Sanford St., Toledo, Ohio.
Mark Bordner, Montpelier, Ohio, R. F. D.
Harold Hoffman, Fortuna, California.
Manette Omey, (Mrs. Billie Miller), Montpelier, Ohio, R. F. D.
Wilma Levering (Mrs. E. Scott), 5035 Winona St., St. Louis, Mo.
Lois Longsworth (Mrs. Waldo Warick), Toledo, Ohio.
Marie Watters (Mrs. Carlton Butler), 2244 Argyle St., Chicago, Ill.
Merton Lockhart, 1347 E. Laycoming St., Philadelphia, Pa.
Lauren McDonald, 615 Mill St., Montpelier, Ohio.
Bernice Stoner, 110 Bungalow Court, Montpelier, Ind.
Volney Sines, 107 E. Lawrence St., Montpelier, Ohio.

1919—Supt. G. W. Hoffman.

Helen Yantis (Mrs. Cummins), Port Clinton, Ohio.

Charles M. Story, 403 Broad St., Montpelier, Ohio.

Ralph Baker, 135 14th St., Toledo, Ohio.

Lorreine O'Bryan (Mrs. R. Dieterle), Detroit, Mich.

Lulu Dye (Mrs. Marvin Tingle), Montpelier, Ohio.

Olin Bible, Detroit, Mich.

Helen Holt, 1155 Collingwood, Detroit, Mich.

Herma Thompson (Mrs. Hester), 735 Oak St., Barton, Fla.

William Shinn Jr., 214 E. Washington St., Montpelier, Ohio.

Neva Gray (Mrs. Glenn Bailey), Court St., Montpelier, Ohio.

Mildred Gosline (Mrs. Lenvard Richart), Napoleon, Ohio.

Ruth Harrold, Bryan, Ohio.

Mildred Strayer, (Mrs. Lonabarger), Covina, Calif.

Beatrice Best (Mrs. Ralph Buckmaster), Empire St., Montpelier, Ohio.

Mildred Lamberson, (Mrs. Earl Hotelling), 5290 Chalmers, Detroit, Mich.

Ethel Ruth Bowen, Montpelier, Ohio. R. F. D.

Vivian Petit, McComb, Ohio.

Dwight L. Warrick, Columbus, Ohio.

Willis C. Bauer, Montpelier, Ohio.

Loyal H. Eberly, Toledo, Ohio.

Waldo Warick, Toledo, Ohio.

Mabelle Patten (Mrs. Elmer Riggs), Glendale, California.

Maurice Beard, Chicago, Ill.

Carmen Beach (Mrs. Roy Siders), Bryan, Ohio.

Lucille Van Fossen (Mrs. Willis Bauer), Montpelier, Ohio.

Lyle R. Miller, Montpelier, Ohio.

Glenn Stevens, Elkhart, Ind.

Margaret Butler (Mrs. Abbott), 22 E. Front St., Monroe, Mich.

1920—Supt. C. R. Dustin.

Lucille Wagner (Mrs. Ben Miller), 414 Ohio St., Montpelier, Ohio.

Marjorie Brown (Mrs. Gerald Kinsey), 1910 Maple Ave., Evanston. Ill.

Neva Oberlander (Mrs. Leroy Heller, 113 E. Washington St. Montpelier, Ohio.

Bertha McDonald (Mrs. Olen Ruble, 874 S. Main St., Bryan, Ohio.

Ruth Carr, 104 E. Main St., Montpelier, Ohio.

Leroy Heller, 113 E. Washington St., Montpelier, Ohio.

Inez Kirkenburg (Mrs. Paul R. Burke), Toledo, Ohio.

Pauline Dixon, 509 S. East Ave., Montpelier, Ohio.

Helen Haines (Mrs. Glen Shearer), Montpelier, Ohio, R. F. D.

Grace Stafford (Mrs. Ernest Williams), 601 E. Washington

Fanny Gilcher, Montpelier, Ohio. R. F. D.

Orland Swaisgood, 1105 Alger St., Fremont, Ohio.

Grace Seward (Mrs. W. R. Calvin), 205 W. Jefferson St., Montpelier, Ohio.

Florence Nifer (Mrs. Onie Coblenz), Detroit, Mich.

Maurine Hodson, 1608 Ninth Ave., Greely, Colo.

Harry Robinson, 328 Siancix Ave., Lansing, Mich.

Ohmer Eubank, Toledo, Ohio.

Mary Brown, (address unknown).

Blanche Fenicle (Mrs. Maurice Nye), 335 N. Monroe St., Montpelier, O.

Flossie Finch (Mrs. Carson Cummins), Montpelier, Ohio. R. F. D.

Fred Elder, (address unknown).

Paul R. Burke, Toledo, Ohio.

Bruce McDaniel, Monclova, Ohio.

Henrietta Hill, Lockport, N. Y.

Lois Miller, 11107 Detroit Ave., Suite 15, Cleveland, Ohio.

Rex Kiess, 2910 N. Albany Ave., Chicago, Ill.

Alice Allmon, Montpelier, Ohio, R. F. D.

Erma Willgus, Ft. Wayne, Ind.

Zola Flickinger (Mrs. Zola Best), Montpelier, Ohio.

Cleon Flickinger, Waterloo, Ind.

Charles Moore, Montpelier, Ohio.

1921—Supt. C. R. Dustin.

Grace Gilcher, Montpelier, Ohio. R. F. D.
Pearl Shaffer (Mrs. C. A. Blinn), 1805 Braeme Pl., Toledo, Ohio.
Clela Cox (Mrs. H. L. Turley), 149 Hambolt Ave., Wadsworth, Ohio.
Pauline Foster (Mrs. Pauline Duke), Indianapolis, Ind.
Kermit Grose, Montpelier, Ohio. R. F. D.
Wiltrude Blue (Mrs. James Blue), 2710 Chicago Blvd., Detroit, Mich.
Gladys Miller, Montpelier, Ohio. R. F. D.
Naomi Wood, Montpelier, Ohio. R. F. D.
Mabel Roush(Mrs. Nolan), Montpelier, Ohio.
Evelyn Campbell (Mrs. Orland Swaisgood), 1105 Alger St., Fremont, Ohio.
Lester L. Weidler, Hicksville, Ohio.
George Haverstock, Blakeslee, Ohio.
Dorcas Will (Mrs. Richard Kiel), 13023 Cedar Road, Cleveland Heights, Ohio.
Otha M. Lamberson, Chicago, Ill.
Marjorie May, Corunna, Ind.
Walter C. Richardson, 123 Walnut St., Toledo, Ohio.
Rachel Rothenberger, Webster Hall, Case Ave., Detroit, Mich.
Russell Whittecar, Montpelier, Ohio.
Ruth F. Mann (Mrs. Maynard Fletcher), 222½ W. Main St., Montpelier, Ohio.
Roger Schlosser, Bryan, Ohio.
Helen Hager (Mrs. Victor Lockhart), Platt St., Montpelier, Ohio.
Bard Spake, W. Main St., Montpelier, Ohio.
Adolphus Deadman, 4509 Vancouver St., Detroit, Mich.
Blanche Weaver (Mrs. Adolphus Deadman), 4509 Vancouver St., Detroit, Mich.
Esther Nye (Mrs. Chris Barth). Youngstown, Ohio.
Gladys Alleman, Montpelier, Ohio.
Clara Cloyd (Mrs. Harold Greenman), 516 Bryant St., Montpelier, Ohio.
Kennneth Kiess, 36 Howell St., Hillsdale, Michigan.
Beatrice Gordon (Mrs. Roy Shaull), Toledo, Ohio.
Verne Petit, O. S. U., Columbus, O.
Vera Brinkman (Mrs. Loren Croft), 508 E. Washington St., Montpelier, Ohio.

1922—Supt. C. R. Dustin.

David Horner, Montpelier, Ohio.
William Ogden, Hudson, Mich.
Walter Warick, Chicago, Ill.
John F. Miller, Defiance, Ohio.
Hershel E. Dean, Montpelier, Ohio.
Kenneth Eubank, Toledo, Ohio.
Vivian Weaver, 12282 Appoline Ave., Detroit, Mich.
Marjorie Cox, Montpelier, Ohio.
Pauline E. McFann (Mrs. Burton Fizer), Montpelier, Ohio.
Victor Lockhart, Montpelier, Ohio.
Thelma Elson (Mrs. Ralph Wallet), Pioneer, Ohio.
Audrey Makley (Mrs. Hugh Lindsey), Bryan, Ohio.
Rebecca Barnhart, Harper Hospital, Detroit, Mich.
Ruth Zulch, Montpelier, Ohio.
Elizabeth Holsinger (Mrs. R. E. Hopkins), Rome City, Ohio.
Thelma Riley (Mrs. H. Gleason), Montpelier, Ohio.
Paul Bechtol, Montpelier, Ohio.
Aletha Chapman, (Mrs. Leland Dietz, S. Jonesville, Montpelier, O.
Marjorie Heth, Montpelier, Ohio.
Lucille Strayer, Pleasant St., Montpelier, Ohio.
Maynard Brown, Ohio St., Montpelier, Ohio.
Irba Gosline, (Address unknown).
Lillie Holt (Mrs. Hein), Detroit, Mich.
Glenn Britton, Montpelier, Ohio.
Ruby Hummel, Kunkle, Ohio, R. F. D.
Lena Bell (Mrs. Leo Sines), Montpelier, Ohio.
Helen Brown, Bowling Green, Ohio.
Lucy Briner, Montpelier, Ohio. R. F. D.

1923—Supt. C. A. Robbins.

Nina Beck (Mrs. Sethel Light), Columbia St., Montpelier, Ohio.
Eunice Bavin, Montpelier, Ohio, R. F. D.
Blanche Kimmel, Montpelier, Ohio.
Helen Beamont (Mrs. Dale Haroff), Pioneer, Ohio.

Thora Mower (Mrs. Virgil Connolly) 601 Jonesville St., Montpelier, O.
Margery Niemayer, Ft. Wayne, Ind.
Naomi Waterston, (Mrs. Raymond Keppler), Montpelier, Ohio.
Esther Kent (Mrs. Ted Michles), Marion, Ohio.
Thelma Levering, (Mrs. W. A. Howald), Troy, Ohio.
Golda Thompson (Mrs. Durelle Oten), New York City, N. Y.
Nina Oberlander (Mrs. W. Kaiser), Washington St., Montpelier, Ohio.
Doris Campbell, 135 Bungalow Court, Montpelier, Ohio.
Portia Fix, Hongkong, China.
Nadine Thurston (Mrs. Harold Lockhart), E Main St., Montpelier, Ohio.
Maxine Blue, (Mrs. M. W. Chappell), 2118 Cherry St., Toledo, Ohio.
Lilah Copeland (Mrs. Paul DuBois), Detroit, Mich.
Walter Steele, Montpelier, Ohio.
Leland Williams, Montpelier, Ohio.
Mignonette Lemon, Eureka, Ill.
Helen Wyant, Hobart, Ind.
Grace Warrick (Mrs. William Yarrian), Fort Wayne, Ind.
Mildred Nye, S. East Ave., Montpelier, Ohio.
Verna Pownell (Mrs. D. Buck), Toledo, Ohio.
Georgina Robison, Bowling Green, Ohio.
Robert Carr, E. Main St., Montpelier, Ohio.
Dale McDaniel, Bowling Green, Ohio.
David Beach, Empire St., Montpelier, Ohio.
Donald Brannon, Montpelier, Ohio.
Leslie Coldsnow, Columbus, Ohio.
Wayne Faith, Montpelier, Ohio. R. F. D.
John Lehman, Dayton, Ohio.
Clotho Warrick, Delaware, Ohio.
Lester Barnhart, Montpelier, Ohio. R. F. D.
Fred Spake, Montpelier, Ohio.
Jay Crosley, Garrett, Ind.

1924—Supt. C. A. Robbins.

Paul Underwood, 617 S. Harrison St., Montpelier, Ohio.
Lela Haines, Montpelier, Ohio. R. F. D.
Paul Fast, Toledo, Ohio.
Ione Brown, 1103 McLean St., Royal Oak, Michigan.
Albert Chapman, 81 E. Torrance Ave., Columbus, Ohio.
Dorothy Riggard (Mrs. C. L. Yergey), 140 W. Elm St., Shillington, Pa.
William Henry Edyvean, Wolcottville, Ind.
Alice Kizer (Mrs. John Martin), 207 S. Jonesville St., Montpelier, Ohio.
Mary Nofzinger, 216 N. Lynn St., Bryan, Ohio.
Roby Gilcher (Mrs. Raymond Miller), Montpelier, Ohio.
Gaython Flickinger, 161 W. 11th Ave., Columbus, Ohio.
Lucille Kintigh, 149 S. Union St., Akron, Ohio.
Russel Beach, 322 Empire St., Montpelier, Ohio.
Lucille Canfield, 323 W. Main St., Apartment 2, Fort Wayne, Ind.
Reginald Hause, 240 N. Chautauqua Ave., Wichita, Kansas.
Eva Halderman, 315 W. Water St., Montpelier, Ohio.
Grace Gaut (Mrs. Harvey Miller), Toledo, Ohio.
Robert Pressler, West Main Street, Montpelier, Ohio.
Weldon Kizer, 109 W. Washington St., Montpelier, Ohio.
Kathryn Mullen (Mrs. J. R. Rogers), c-o Universal Portland Cement Co., Buffington, Ind.
John Copeland, Ft. Wayne, Ind.
Ruth Chiles, Ada, Ohio.
Sam Carpenter, 65 13th Ave., Columbus, Ohio.
Francile Faler (Mrs. Harvey Dick), Montpelier. Ohio. R. F. D.
Ida English, 406 S. Jonesville St., Montpelier, Ohio.

1925—Supt. H. S. Moffitt.

Alice Brown, Montpelier, Ohio.
George Beck, Montpelier, Ohio.
Blanche Bauer, Ft. Wayne, Ind.
Eldon Anspaugh, Pleasant St., Montpelier, Ohio.

Ruth Barnhart, Montpelier, Ohio. R. F. D.
Olin Beck, 113 Perrin St., Ypsilanti, Mich.
Viola Briner, Montpelier, Ohio. R. F. D.
Earl Brown, Pontiac, Mich.
Hildreth Drake (Mrs. Henry Houck), Montpelier, Ohio. R. F. D.
James C. Bell, 416 Empire St., Montpelier, Ohio.
Ray D. Bavin, Montpelier, Ohio. F. F. D.
Esther Carr (Mrs. W. Wingard), S. Jonesville St., Montpelier, Ohio.
Harold Drake, O. S. U. Columbus, O.
Helen Greek, Toledo, Ohio.
Pauline Greek (Mrs. Frank Hollstein), Pioneer, Ohio.
Marion Dargitz, Montpelier, Ohio. R. F. D.
Francis Kriss, Bryan, Ohio.
Miles Kumnick, O. S. U., Columbus, Ohio.
Charles Hauser, Montpelier, Ohio.
Zelma Haines, Montpelier, Ohio. R. F. D.
Helen Kurtz, Akron, Ohio.
Luella Kintigh, 149 S. Union St., Akron, Ohio.
Louise Lattanner, New Richmond, O.
Margaret Linerode (Mrs. Michaels), Edon, Ohio.
Wilma McCrea, Montpelier, Ohio, R. F. D.
John F. Martin, Montpelier, Ohio.
Raymond Pownell, W. Main St., Montpelier, Ohio.
Ruth Miller, Bowling Green, Ohio.
Helen Reed, 411 W. Jefferson St., Montpelier, Ohio.
Beatrice Parnell, Fort Wayne, Ind.
Earl Perkins, Chicago, Ill.
Ruth Reed (Mrs. Olin Roan), Bryan, Ohio.
Dee L. Spake (Mrs. Raymond Pownell). W. Main St., Montpelier, O.
Leone Shrider, Ann Arbor, Mich.
Everett Thompson, Erie, Pa.
Helen Vernier (Mrs. H. Brown), Detroit, Mich.
Veryle Willgus, Montpelier, Ohio.
Paul Weaver, Detroit, Mich.
Harold Shatzer, Montpelier, Ohio.
Kenneth Wingard, Montpelier, Ohio.

1926—Supt. H. S. Moffitt.

Wayne Williams, Montpelier, Ohio.
Lulah Yarger (Mrs. George Keuhne), Bryan, Ohio.
Ruth Ayres, East 86th St., Cleveland, Ohio.
Alphretta Brannan (Mrs. Hershel McMillen), Montpelier, Ohio.
Ruth Mitchell, Ann Arbor, Mich.
Ruth Ritchey, Hillsdale, Mich.
Beatrice Miser, 222 W. Lawrence St., Montpelier, Ohio.
Virgil Lougheed, Bowling Green, O.
Dorothy Bechtol, 917 E. Wayne St., Fort Wayne, Ind.
Monroe Briner, Montpelier, Ohio. R. F. D.
Elizabeth O'Bryan, Hillsdale, Mich.
Martha Story, Montpelier, Ohio.
Rudy Kumnick, 31 81st Ave., Columbus, Ohio.
Fern Lyons (Mrs. Kenneth Miller), Montpelier, Ohio.
Ralph Lew, Toledo, Ohio.
Lucille Patten, Glendale, Calif.
Paul Vonalt, 508 E. Madison St., Montpelier, Ohio.
Gladys Warner, Montpelier, Ohio. R. F. D.
Walter Tingle, Montpelier, Ohio.
Ruth Wood, Toledo, Ohio.
Ruth Summers, 425 Henrietta Ave., Drive 9, Jackson, Mich.
Metta Hawkins (Mrs. Hollstein), Montpelier, Ohio. R. F. D.
Lelsie Mower, Montpelier, Ohio.
Lester Mower, 613 S. Jonesville St., Montpelier, Ohio.
Gladys Willgus, Montpelier, Ohio. R. F. D.
Frank Altaffer, Montpelier, Ohio.
Carma Waterston, 46 Van Dome Apartment, Madison St., Toledo, Ohio.
Clarence Bowen, 161 W. 11th St., Columbus, Ohio.
Mary English, 406 S. Jonesville St., Montpelier, Ohio.
Gerald Lockhart, 120½ Empire St., Montpelier, Ohio.
Edna Zigler, 815 Colubia Ave., Fort Wayne, Ind.
Garnette Surber, Montpelier, Ohio.
Victor Dargitz, Lansing, Mich.

Hazel Warrick (Mrs. Robert Young), Stryker, Ohio. R. F. D.
Leona Koby (Mrs. G. R. Seaman), 1725 Andrew St., Fort Wayne, Ind.
Adelia Warrick, Wauseon, Ohio.
Louise Gabriel, 601 S. Wayne St., Angola, Ind.

1927—Supt H. S. Moffitt.

Windel Apt., Selina, Kansas.
Orpha Ansley, 514 S. Platt St., Montpelier, Ohio.
Clair Baker, Montpelier, O. R. F. D.
Ambrose Baldwin, Kent, Ohio.
Margaret Bauer (Mrs. Dean), Toledo, Ohio.
Richard Brandeberry, 301 E. Washington St., Montpelier, Ohio.
Doran Bavin, Montpelier, Ohio. R. F. D.
Leona Beard, Montpelier, Ohio. R. F. D.
Pauline Bermingham, 308 E. Wayne St., Montpelier, Ohio.
Wayne Bordner, Montpelier, Ohio. R. F. D.
Ralph Brannan, Montpelier, Ohio, R. F. D.
Dorothy Canfield, 531 N. Monroe St., Montpelier, Ohio.
Roderick Chapman, 513 W. Lawrence St., Montpelier, Ohio.
Lucille Craig (Mrs. Roy Henderson), North Morenci, Michigan.
Florence Echler, 319 Lafayette St., Montpelier, Ohio.
Lorell Ford, Ecorse, Mich.
Lucille Golding, Montpelier, Ohio. R. F. D.
Sidna Grundish, 810 Wilt St., Fort Wayne, Ind.
Clifford Hall, 233 E. Berry St., Fort Wayne, Ind.
George Harding, O. S. U., Columbus, Ohio.
Richard Heth, 820 S. Gilbert St., Ada, Ohio.
Harry Harrington, West Jefferson, Ohio.
Lauren Joice, Montpelier, Ohio. R. F. D.
Dorothy Kintigh, Montpelier, Ohio, R. F. D.
Elinore Kiess, K. K. G. House, Hillsdale, Mich.
Ferrall Lockhart, 120½ Empire St., Montpelier, Ohio.
Keith Meade, Marysville, Mich.
Sara Miller, 219 E. Madison St., Montpelier, Ohio.
Louis Meine, 622 E. Main St., Montpelier, Ohio.
Marion Murphy, Kunkle, Ohio.
Ruby McDaniel (Mrs. Wm. Wood), 209 Washington St., Montpelier, Ohio.
Mary McElgunn, 210 N. Jonesville St., Montpelier, Ohio.
Lillian Neygus, 818 Clay St., Fort Wayne, Ind.
Doris Parnham, Montpelier, Ohio.
John Parr, 515 S. Monroe St. Montpelier, Ohio.
Leota Rundell, 135 W. Water St., Montpelier, Ohio.
June Shannon, Betty Jean Shop, Fort Wayne, Ind.
John Seger, 359 Ashland Ave., Detroit, Mich.
Emily Spealman (Mrs. Alva DaWalt), 332 Fairview Ave., Montpelier, O.
Carmie Shaull, Toledo, Ohio.
Archie Wallace, Pioneer, O., R. F. D.
Raymond Weaver, Montpelier, Ohio. R. F. D.
William Zulch, 107 W. Lawrence St., Montpelier, Ohio.
Margaret Reader (Mrs. Herbert Anderson), 124 Prospect Ave., Dunellen, N. J.

1928—Supt. H. S. Moffitt.

Mildred Stoll, Toledo, Ohio.
Ralph Henry Cunningham, Montpelier, Ohio.
Pauline Ames, Toledo, Ohio.
Marjorie E. Copeland, Montpelier, O.
Merle J. Finch, Rittman, Ohio.
Ruby Allman, Montpelier, Ohio.
Estelleen Shearer, Bowling Green, Ohio.
Lewis Spake, Montpelier, Ohio.
Louise Heller, Boulder, Colodrado.
Julia Brandeberry, Montpelier, Ohio.
Thelma Hanover, Cement City, Mich.
Aldythe M. Elson, Montpelier, Ohio.
Carl Shannon, Montpelier, Ohio.
Maynard Shaffer, Montpelier, Ohio.

Leonard Mower, Montpelier, Ohio.
Lee Van Fossen, Los Angeles, Cal.
Josephine Marie Gump, Mt. Ida, Newton, Mass.
Louise Lamberson (Mrs. Harley Courtney), Toledo, Ohio.
Effie Blanche Cox, Bowling Green, Ohio.
Loretta Chapman, Montpelier, Ohio.
Robert Gabriel, Montpelier, Ohio.
Robert Baker, Hillsdale, Mich.
Clarence Andrews, Montpelier, Ohio.
Charles Miller, Los Angeles, Cal.
Jeanette Haines, Montpelier, Ohio.
Harriet E. Hauck, Bowling Green, Ohio.
Ruth L. Krill, Ada, Ohio.
Rachel Fletcher, Montpelier, Ohio.
Willard A. Ritchey, Montpelier, Ohio.
Ralph Champion, Hawaii.
Ross Miller, Chicago, Ill.
Ellsworth Briner, Montpelier, Ohio.
Gertrude Root, Montpelier, Ohio.
Ilene Warrick, Ada, Ohio.
Florence Bell, Mt. Ida, Newton, Mass.
L. Marie Shaull, Fort Wayne, Ind.
Raymond Huber, Montpelier, Ohio.
George Heller, Montpelier, Ohio.
Ralph Lateer, Montpelier, Ohio.
Johnny Monroe Haines, Montpelier, Ohio.
Audrey Donnell Tedhams, Montpelier, Ohio.
Helen Leota Drake, Montpelier, Ohio.
Gwendolyn Holt, Montpelier, Ohio.
Alice M. Elson, Montpelier, Ohio.
Grace Zeiter, Bowling Green, Ohio.
Leona Thompson, Montpelier, Ohio.
Audrey F. Starr, Montpelier, Ohio.
Marvel R. Decker (Mrs. Joseph Bumb).
Lenore J. Cornell, Angola, Ind.
Helen Mullen, Detroit, Mich.
Julia Shankster, Montpelier, Ohio.
Lester Boyd, Montpelier, Ohio.
Emery L. O'Neal, Montpelier, Ohio.
Wilbur Clemmer, Oxford, Ohio.
Donald Mullen, Montpelier, Ohio.

IN COLLEGE HALLS

Clarence Bowen	Ohio State University
Gaython Flickinger	Ohio State University
Rudy Kumnick	Ohio State University
Harold Drake	Ohio State University
Leslie Coldsnow	Ohio State University
Sam Carpenter	Ohio State University
Miles Kumnick	Ohio State University
George Harding	Ohio State University
Estelleen Shearer	Bowling Green College
Grace Zeiters	Bowling Green College
Effie Cox	Bowling Green College
Harriet Hauck	Bowling Green College
Virgil Lougheed	Bowling Green College
Ruth Miller	Bowling Green College
Ruth Barnhart	Bowling Green College
Louise Gabriel	Angola Tri-State College
Lenore Cornell	Angola Tri-State College
Clifford Hall	Fort Wayne Business College
Dorothy Bechtol	Fort Wayne Business College
Loretta Chapman	Fort Wayne Business College
Sidna Grundish	Fort Wayne Business College
Ruth Krill	Ohio Northern University
Richard Heth	Ohio Northern University
Frank Altaffer	Michigan State Normal (Ypsilanti)
Olin Beck	Michigan State Normal (Ypsilanti)
George Beck	Michigan State Normal (Ypsilanti)
Eleanor Kiess	Hillsdale College
Ruth Ritchey	Hillsdale College
Elizabeth O'Brien	Hillsdale College
Robert Baker	Hillsdale College
Wilbur Clemmer	Miami University
Ilene Warrick	Otterbein College
Ruth Mitchell	Michigan University (Ann Arbor)
John Parr	Toledo University
Pauline Ames	Toledo University
Louise Heller	Boulder University
Josephine Gump	Mount Ida
Florence Bell	Mount Ida

SATIRICAL HUMOR

By their fruits ye shall know them. Oh yes it pays to advertise!—and how? In this day of a fast moving world and in business if you are noticed you must blow loud upon your horn.

Sept. 1928

1	2	3	4	5	6	7
8	9	10	11	12	13	14
15	16	17	18	19	20	21
22	23	24	25	26	27	28
29	30	31				

Oct. 1928

	1	2	3	4	5	6
7	8	9	10	11	12	13
14	15	16	17	18	19	20
21	22	23	24	25	26	27
28	29	30	31			

Nov 1928

				1	2	3
4	5	6	7	8	9	10
11	12	13	14	15	16	17
18	19	20	21	22	23	24
25	26	27	28	29	30	

THE HIGH SPOTS

SEPTEMBER

Sept. 4—Smiling Faces! Back to school again for some real hard work I wonder?

Sept. 5—Football practice has started already.

Sept. 6—Freshmen still wonder what it is all about.

Sept. 7—The students are regaining their lost knowledge rapidly.

Sept. 8—"No whispering please" —can you feature that?

Sept. 10—Second week of school and I believe everyone has a seat at least.

Sept. 11—The glorious fair has arrived. Hurrah! No more school for three whole days.

Sept. 17—Here we are again, and oh, such lessons.

Sept. 18—Seniors elect officers, Mr. Fay Amsbaugh being chosen as president; Vice Pres., Lear Ricketts; Sec., Laura Riggard; and Treas., LouCile Reader.

Sept. 19—The Girls Glee Club from Station M.H.S. organized under the supervision of Mrs. R. J. Hosler.

Sept. 20—We notice that some pupils do not arrive to school on time.

Sept. 21—Hi-Y resumed their duties under the advisor, Mr. Moffitt.

Sept. 22—Football season starts. Goshen deefats M.H.S. 2-0.

Sept. 24—Blue Monday, and Oh, how sleepy we are.

Sept. 25—Girl Reserve organize with Katherine Wingard as their president, Beatrice Drake, Vice Pres., Elizabeth Best, Sec., and Irma Kumnick, Treas.

Sept. 26—Listen to the noise, but don't be alarmed it is only the new cheer leaders who were chosen from their respective classes.

Sept. 28—Hurrah, we have our first game at home, Perrysburg. 27-0.

OCTOBER

Oct. 1—Oh horrors—six weeks test in American History.

Oct. 2—Something new and different, a Boy's Glee Club, and oh laws they can sing!

Oct. 3—Just another day, wasted away.

Oct. 4—Are we good sports!!! Seniors 100% for the A.A.

Oct. 5—Poor Paulding—we defeated them 44-0.

Oct. 8—Practice started for the musical comedy "See You Later."

Oct. 9—We have new song books in Chapel—New Remingtons in the typing room.

Oct. -0—Students racking their brain, six weeks test in Business English and English IV.

Oct. 11—Still more tests, Salesmanship and Shorthand II.

Oct. 12—First score to be written in the new schedule, presented by the Boone Lumber Co., was 18-0, M.H.S. defeating Napoleon.

Oct. 15—Miss DeKay has taken the students role by playing hookey.

Oct. 16—Chapel was sponsored by the Seniors.

Oct. 17—Bring the ambulance, grade cards were given out for the first time.

Oct. 18—"See You Later" was enjoyed by everyone.

Oct. 19—Defeated Delta 32-0.

Oct. 22—Argument started about Senior sweaters.

Oct. 23—Mr. Ross Stickney gave a very interesting talk in chapel. Girl Reserve initiation.

Oct. 24—First practice was held for the M.H.S. operetta—"Captain of Plymouth."

Oct. 25—Good! We now hold first place in the League, by defeating Wauseon 19-0.

Oct. 26—What! No school today? Teachers attend institute at Toledo.

Oct. 29—Freshmen were detained after school for the purpose of learning their proper seats in chapel.
Engravers from Fort Wayne and Indianapolis talked to the Seniors today.

Oct. 30—Did we have fun, well I should say—Halloween Mixer. Rev. Higbie talked in Chapel.

Oct. 31—Everyone sleepy as a result of the Mixer.

NOVEMBER

Nov. 1—School doors blockaded —why? Day after Halloween. History classes are arguing about Hoover and Smith.

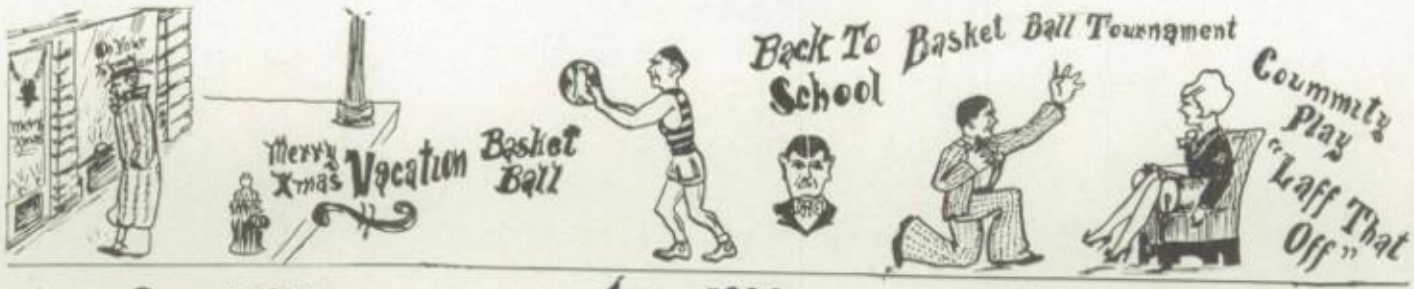

Dec. 1928

						1
2	3	4	5	6	7	8
9	10	11	12	13	14	15
16	17	18	19	20	21	22
23	24	25	26	27	28	29

Jan. 1929

		1	2	3	4	5
6	7	8	9	10	11	12
13	14	15	16	17	18	19
20	21	22	23	24	25	26
27	28	29	30	31		

Feb. 1929

					1	2
3	4	5	6	7	8	9
10	11	12	13	14	15	16
17	18	19	20	21	22	23
24	25	26	27	28		

Nov. 2—Mr. Hosler has cold.
M. H. S. sends out an S.O.S. for a new gym.

Nov. 3—Can you imagine that, we were defeated by Defiance 8-0.

Nov. 5—A big surprise—Seniors without their history lesson.

Nov. 6—Election Day—who will win?
Sale of operetta tickets begin.

Nov. 8—American History test.

Nov. 9—Just another victim, we beat Howe School 6-0.
Captain of Plymouth given.

Nov. 10—The first snow of the season.

Nov. 12—Another vacation. Armistice Day.

Nov. 13—Sample Senior sweaters were shown by Lockhart and Kaiser. No chapel.

Nov. 14—The Salesmanship class started their work on their project, the selling of magazines.

Nov. 15—Pep Meeting.

Nov. 16—Did our Foot Ball team beat Bryan today? Well I should say.

Nov. 19—Mr. Woolever helped the seniors start the work on their 1929 annual.
At last! the Seniors have decided on their sweaters.
B.B. practice started.

Nov. 20—An extraordinary playlet was given by the Public Speaking class under the direction of Mr. H. J. Daniels.
Nov. 21—Seniors were measured for their sweaters.

Nov. 22—Crash! broken camera —Foot Ball Boys had pictures taken.

Nov. 23—Another great victory for M.H.S.—beat Liberty Center 41-0.

Nov. 26—Virgil class received their test papers and oh, such grades.

Nov. 27—Miss Burns is teaching the G. R. painting.

Nov. 28—Chapel program was sponsored by the Theta Epsilon.
Free once again, Thanksgiving vacation.

Nov. 29—M.H.S. vs. Alumni F.B. game, given in honor of Ralph Purdy.

Nov. 30—Vacation.

DECEMBER

Dec. 3—Another big surprise—Grade Cards.

Dec. 4—Football Banquet, and how they did eat.

Dec. 5—Mr. Hosler's Salesmanship Class started their sales talks.

Dec. 6—Mr. Moffitt dictated letters to the Shorthand II Class.

Dec. 10—At last Senior sweaters have arrived.

Dec. 11—Chapel was sponsored by the Ladies Historical Society.

Dec. 12—Juniors entertain the Seniors as a result of the Junior-Senior hunt. After careful measuring, Vic Nye was found to have the largest smile.

Dec. 13—My what an odor—Mr. Strayer is disinfecting the building.

Dec. 14—Seniors had their annual Bake Sale and Bazaar.

Dec. 18—A great many pupils seem to be entertaining the "flu."

Dec. 20—Girl Reserve and Hi-Y Reunion sponsor their annual Christmas Party.

Dec. 21—Christmas Chapel.
Last day of school this year and everyone seems to be happy.

JANUARY

Jan. 7—Well, here we are again, what did Santa bring you?

Jan. 8—The school house is so cold today that students shiver until they cannot whisper—Can you feature that?

Jan. 9—Exams in sight. Review, Review, Review.

Jan. 10—The film Treasure Island, was shown on the screen for the Freshmen.

Jan. 12—M.H.S. plays Liberty Center B.B. teams.

Jan. 14—Exemptions were read today—those lucky people.

Jan. 15—Oh My, Exams start today.

Jan. 21—Hurrah, Exams are over again.

Jan. 22—Miss Cameron sent Rip Thompson to the office—did he go?

Jan. 23—M.H.S. plays Pioneer B.B. tonight.

Jan. 24—Grade Cards again.
Farmers Institute starts.

Jan. 25—Basket ball game at West Unity—M. H. S. was defeated.

Jan. 28—Annual Board Meeting.
Annual sale was urged.

Jan. 29—Rev. Castle spoke in Chapel this morning.

Jan. 30—A number of the Senior boys drove chassis.
Seniors have started to push the sale of auto show tickets.

Jan. 31—A new member has been added to the faculty, Mr. and Mrs. Hosler were presented with a seven and a half pound boy this morning.

March 1929

					1	2
3	4	5	6	7	8	9
10	11	12	13	14	15	16
17	18	19	20	21	22	23
24	25	26	27	28	29	30

April 1929

	1	2	3	4	5	6
7	8	9	10	11	12	13
14	15	16	17	18	19	20
21	22	23	24	25	26	27
28	29	30	31			

May 1929

			1	2	3	4
5	6	7	8	9	10	11
12	13	14	15	16	17	18
19	20	21	22	23	24	25
26	27	28	29	30	31	

FEBRUARY

Feb. 1—M.H.S. played B.B. at Bryan.

Feb. 4—The regular annual board meeting was held this afternoon.

Feb. 5—Rev. Harman gave a very interesting talk in Chapel.

Feb. 6—A meeting of the Literary Society was held.

Feb. 8—Our B.B. boys are improving, we defeated Liberty Center.

Feb. 10—A practice for the play "Aunt Billie from Texas" was held.

Feb. 11—A Lincoln program was enjoyed in Girl Reserve.

Feb. 13—Community Institute starts.

Feb. 14—A community play entitled "Laff It Off" wasgiven.

Feb. 18—Seniors give "Aunt Billie from Texas" for the purpose of making money.

Feb. 19—Four members were taken into Girl Reserves.

Feb. 20—Well, well, M.H.S. defeated Napoleon.

Feb. 21—Oh horror, it is 22 degrees below zero this morning.

Feb. 23—The third number of the Lyceum was given. The Emerson Winters Co.

Feb. 25—Miss Burns tells Seniors they must work—Annual goes to press the first of April.

Feb. 26—Everyone is happy, we believe spring is coming.

Feb. 28—Students are enjoying themselves, studying for six weeks tests.

MARCH

March 1—Basket Ball tournament at Defiance, with Napoleon winning the finals.

March 4—Listened to President's Inauguration over the radio, through the courtesy of Spake and Kaufman.

March 6—Seniors are having difficult time trying to decide their rings and pins.

March 7—Very windy out of doors.

March 8—Seniors gave a play at Cooney.

March 11—Mrs. Boone is substituting for Miss DeKay.

March 12—Student body was reseated in Chapel.

March 13—Raining.

March 14—Measurements taken for Senior rings.

March 16—Girl Reserve Conference was held at Bryan.

March 18—Just another Blue Monday.

March 19—Track practice has started.

March 20—Coach Swanson has purchased a new car.

March 21—We were entertained in Chapel by the Literary Contestants.

March 22—The Literary Contest between Hicksville, Stryker and Montpelier.

March 25—Practice for Annual Board play has started.

March 27—Garnette Surber is working in the office during the absence of Helen Reed.

March 30—No school, Easter vacation.

APRIL

April 1—Junior Carnival.

April 3—Annual goes to press. Child Welfare Meeting at Wauseon.

April 5—Faculty play, "The Cat and the Canary."

April 8—Play given by Methodist Sunday School class.

April 12—Grade School Entertainment.

April 13—Boxwell examinations.

April 16—Annual Board play, "The Camouflage of Shirley."

April 19—Typing contest.

April 24—Latin League Banquet.

April 26—Junior play, "Ruth in a Rush."

MAY

May 1—Beau Geste, picture show sponsored by the Senior Class.

May 2—Oratorical Contest at Port Clinton.

May 6-7—Dancing Recital, sponsored by Pauline Dixon.

May 10—League Track Meet.

May 12—Junior and Senior Banquet.

May 19—Baccalaureat Service.

May 23—Graduation.

—Donna Neil
—Helen McFann

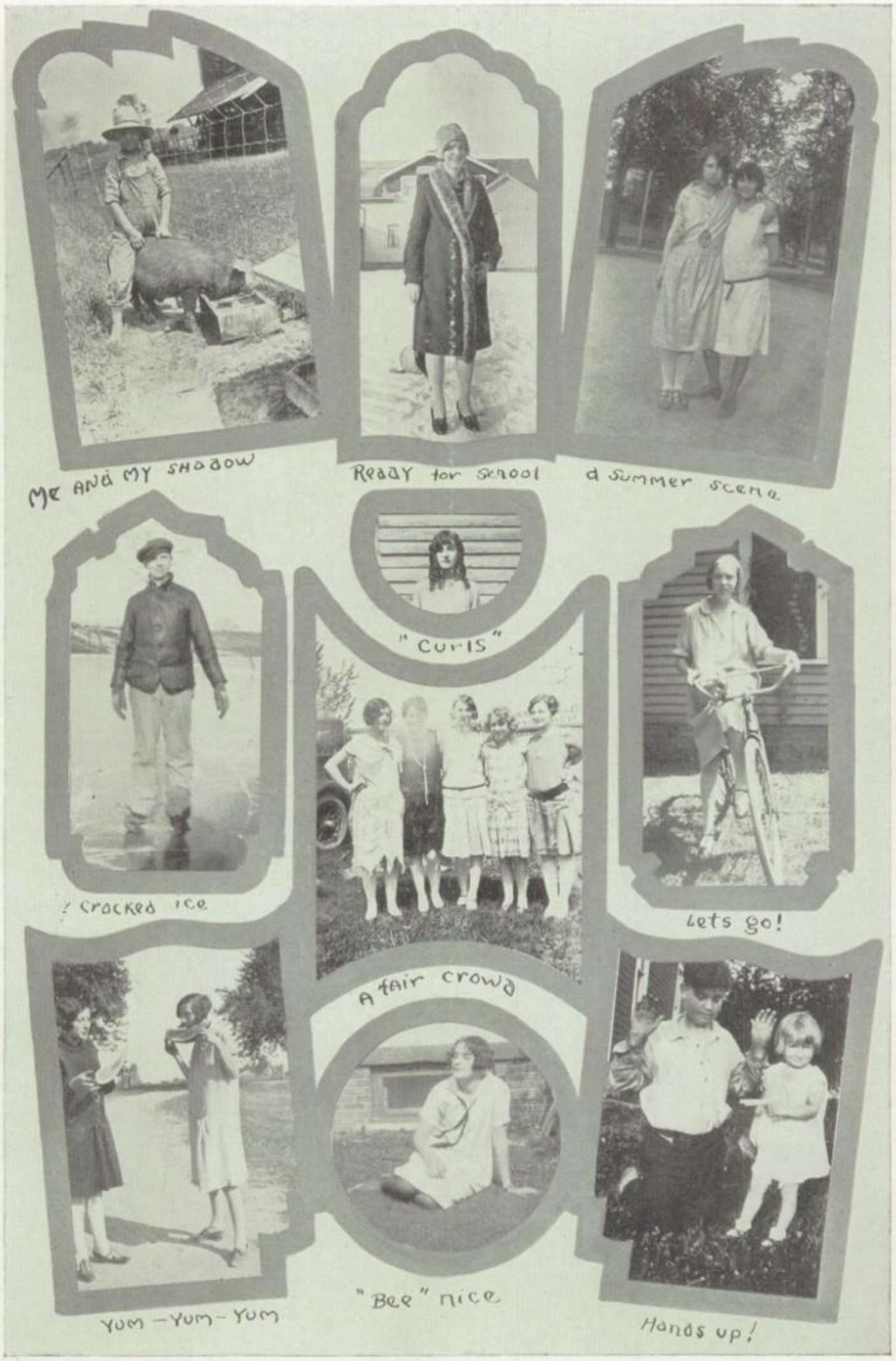
Me and My shadow
Ready for school
a Summer scene.
"Curls"
Cracked ice
Lets go!
A fair crowd
"Bee" nice
Yum-Yum-Yum
Hands up!

Even Small Beginnings Count

"Save? Huh!" said Jim. "I don't earn enough to save. But I'll begin when I earn more."

"That's what I used to think," said the older man, "but I found it didn't work. Every time my pay was boosted I spent more money, human nature, I suppose.

"Then one day I woke up, depositing a dollar every pay day. After a while I found I could just as easily make it two dollars, then five, then ten.

"Yes, Jim, the time to begin is now. Make your start, stick to it, and the habit will make your progress easier and easier."

———::———

Regular deposits in a Savings Account,
if only a dollar each pay day, will
bring success

———::———

FARMERS and MERCHANTS STATE and SAVINGS BANK

Montpelier, Ohio

CAPITAL $40,000.00

SURPLUS and PROFITS $30,000.00

4% paid on time deposits

BOONE LUMBER COMPANY

Everything to Build Anything

Telephone 5

HOME MADE

BEST BREAD IN TOWN

Made Clean Always Just Right Sold Clean

Cakes Baked to Order

MODEL BAKERY

H. J. WRIGHT, *Prop.* Phone 500

Wilbur C.: "Say do you know why my girl is like a telephone line?"

Pint: "No, why?"

Wilbur: "Because all the lines are always busy."

Laurice D.: "Miss DeKay, did you know Smith broke his leg?"

Miss DeKay: "No, how?"

L. D.: "He slipped on the wet platform."

WE ARE

LIFE SAVERS WIFE SAVERS

WHY?

BECAUSE

We have eliminated washday from a large number of families—We use nothing but the best of materials—We wash everything that is washable—We use clean, pure, filtered, soft water—We change the water ten (10) times on each family washing—We maintain quality--good service--always dependable—The best is the cheapest—We do it better and for less than it can be done at home.

——::——

THE CITY LAUNDRY

Phone 300 *West Main Street*

HUDSON-ESSEX OAKLAND-PONTIAC

100—BARGAINS IN NEW AND LATE MODEL
AUTOMOBILES—100

Any make of new car. You name it—we get it.

Phone 634 BRYAN, OHIO

LINDSEY MOTOR SALES

Largest dealer in Northwestern Ohio

Coach in geometry: "Blanch stand up." She remained in her chair.

"Blanch stand up!" She finally stood up.

Coach: "You should make a bow for such a speech as that."

Boys in hall arguing whether the two Mower boys ever played B. B.

Harold P.: "Lester was captain."

Charles F.: "Which one is Lester? Oh, I know, the one they don't call Shine."

WE PAY CASH FOR

CREAM, EGGS

POULTRY

H. D. MURPHY

W. Main St.

H. W. ELLIS & SON

General Agents

THE UNION CENTRAL

LIFE INSURANCE CO.

First Natl. Bank Bldg.

Bryan, Ohio

KEEPING FAITH WITH

MARMON-DESOTO HUDSON-ESSEX

OWNERS HERE

The one who buys a car today wants to be assured that the dealer who sells it will be here tomorrow and will remain to be responsible for the daily needs of the car and the enduring satisfaction of the owner.

We may not always be able to deliver new cars the same day they are wanted, but we will always be able, as in the past, to fulfill every obligation to those who are driving cars bought here.

HUDSON
MARMON

ESSEX
DESOTO

THE GUILINGER MOTOR SALES CO.

Phone 79

Rose Brand Butter

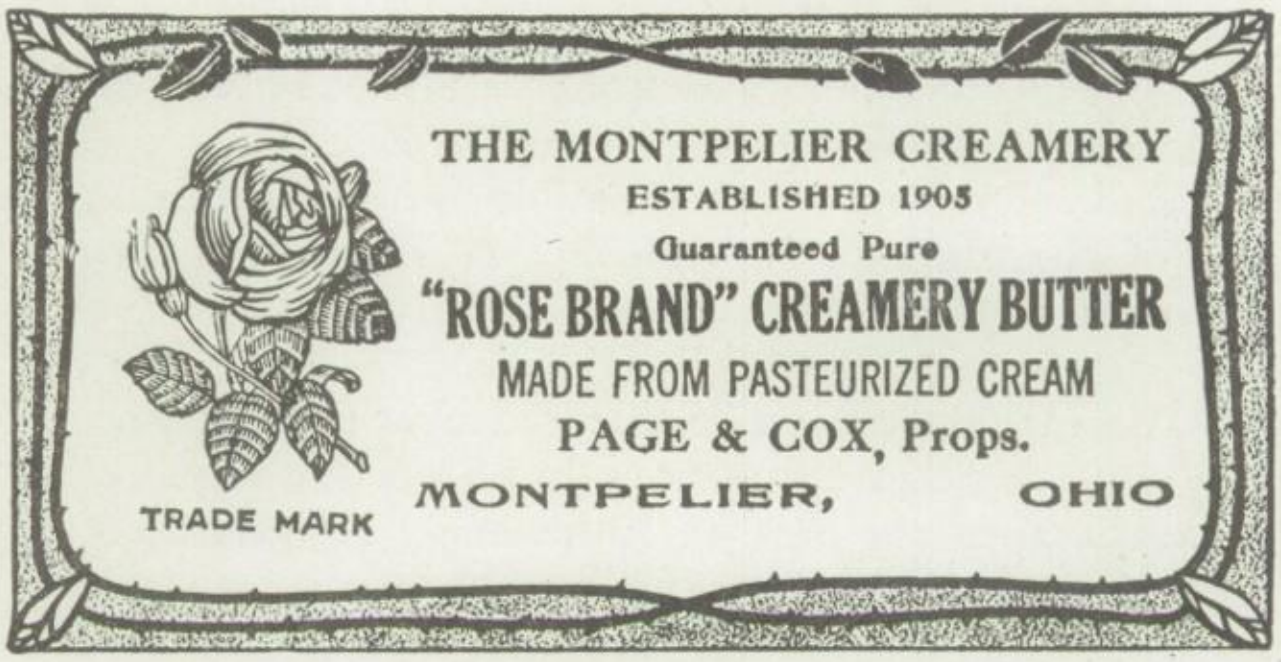

Montpelier's Own

Ask for it when ordering your
GROCERIES

To the student body of the Montpelier Schools this page is affectionately dedicated. If we have served you well the memories of your youthful associations should serve as an incentive and standard at every step in your life.

CITY DAIRY

BROWN & FAULKNER

PASTEURIZED MILK AND CREAM

"Your Approval is Certain"

WATCH YOUR BALANCE
in the
BANK OF HEALTH

Nature, the teller, permits
NO DRAFTS

A Depositor may withdraw only the amount he has on deposit
NO MORE

To make deposits and increase your balance get regular
SPINAL ADJUSTMENTS

LEROY M. GORDON
Licensed
Doctor of Chiropractic

Phone 491 - Montpelier, Ohio

TEMPLE THEATER
Bryan, Ohio

ALWAYS THE BEST IN ENTERTAINMENT

Music from the Marr and Colton Organ

WARNER BROS. VITAPHONE

Miss Burns, in Sr. Eng.: "The most important description in American Literature is that of America. Oh, I don't mean the ones you wrote."

* * *

Bob A.: "Coxey's army was pinched for walking on the grass."

Bob A.: "Roosevelt had an iron constitution and that's the reason he wasn't assassinated."

* * *

Miss DeKay: "Lester, who was president when the Monroe Doctrine was made?"

Paul R. Hathaway

District Agent

NORTHWESTERN
MUTUAL LIFE
INSURANCE COMPANY
BRYAN, OHIO

MONTPELIER
VARIETY STORE

Our Aim
TO PLEASE

Ever Dependable—Always Ready

Service in Capital Letters

H. R. HARDT, *Proprietor*

EAGER STUDIO

EAGER TO PLEASE

BRYAN, OHIO

BE PREPARED

INSURANCE

ED SUMMERS

Phone 19 - 208 Empire St.

Mr. Moffitt: "Say, Howard, set out on the window sill tonight and freeze some water."

* * *

Miss DeKay: "How do we stand today?"
Class: "On our feet."

Vic Nye in Hi-Y, giving a speech: "The goats in Australia run around in the streets like our kids."

* * *

John Roberts to Librarian: "Have you 'Wings'?"
Willene B.: "Do I look that way?"

FIRST CLASS BARBER SHOP

and

BEAUTY PARLOR

Efficient and Courteous

Service

BERNICE and LEO

"WATCH US GROW"

WINEBURGH'S

Cloaks, Suits, Dresses and

Millinery

BRYAN, OHIO

Phone 281

NEARLY 12,000 PEOPLE

Read each issue

of the

LEADER-

ENTERPRISE

Best Advertising Medium

in Williams County

HOUSER'S

Cleaning and Dye Works

Phone 236

145 Wabash Ave.

Montpelier, - - - Ohio

Dexter's foot slipped and he went in the wastepaper basket in American History as he was giving a report. My what confusion!

* * *

Kenny Stahl: "McKinley was shot in the depot."

Mr. Daniels in Latin II to Carmie Scott, who did not know a question: "Wouldn't that give you pneumonia."

* * *

Tiny Wingart to group of fellows: "We-ll, the only reason I play football is to be popular with the women."

GRADUATION

GIFTS

Over-night Cases
Gladstones (men and women)
Traveling Bags
Pocket Books Bill Folds
Brief Cases

"Buy Where They Know Leather"

REPP'S Leather Store

Bryan, Ohio

INSURANCE

All Kinds

WILL SAVE YOU MONEY

Phone 76

KELLY BROS.

Bryan, Ohio

COMPLIMENTS

to

CLASS OF 1929

from

WINZELER STAMPING COMPANY

Miss Heth: "How many dippers can you locate?"

Esther Coldsnow: "Three."

Miss Heth: "Where are they?"

Esther tells where she finds the Big and Little Dippers.

Miss Heth: "But where is the third one?"

Esther: "You look straight up at the Big Dipper."

Miss Heth: "Exactly straight up?"

Esther: "No, you look a little off."

The
Louden Hotel

CONGRATULATIONS

to

CLASS OF '29

THE HAT SHOP

Mrs. F. O. Dargitz–Nell Seward

Coats, Suits, Dresses
Hose and Millinery

EAT and ROOM. *Where?*

at the

SMITH HOTEL

When?
DAY OR NIGHT

Prompt Service

MRS. JOHN SMITH
Proprietor

A. J. BROWN CO.

Furniture

and

Undertaker

Miss DeKay: "I wish you wouldn't chew gum. Some of you have been chewing all period like contented cows."

* * *

Dexter, in American History: "After Van Buren's presidency they discovered the binder."

English, Miss Burns: "What are the stories of the Sketch Book?"

George C.: "Rip-Van-Winkle."

* * *

Miss DeKay: "Eugene what is a Hellenized world?"

Eugene T.: "An awful bad world."

THE LEATHER STORE
and
AUTO TOP SHOP

Where you will find a full line of

Luggage, Harness and Auto Robes, Dog Harness, Sweaters, Collars, Lesk's Chains, Ladies Steehide Bags, Wear-U-Well Shoes, and Corduroy Tires

E. U. SHOUP
Montpelier, Ohio

PRIEST SERVICE
STATION

Seiberling Tires One Year Protection
Battery Service

Stewart-Warner Radios

ACCESSORIES

We Do Car Greasing

Corner of Main and Monroe

Phone 472

BROWN'S
PHARMACY

Magazines, Periodicals

Confectionery, Ice Cream

Ice Cream Sodas

At Your Service

HERBERT BROWN

TEMPLE CAFE

in
The Masonic Building

24 HOUR SERVICE

C. F. GOULD

Proprietor

Howard S.: "Czolgoz shot McKinley with his right hand."

* * *

Miss Burns: "Was Rip Van Winkle a model character?"

Betty Best: "I think parts of him were."

History Class: Betty Best: "Who was the unknown soldier?"

* * *

Mr. Hosler in law class talking about monopolies: "For example, all gas stations go together and agree to sell gas at 25c per pound."

OAKLAND-PONTIAC
Sales & Service

Product of General Motors

General Repair and Wrecker Service

Phone 124

STANDARD
GARAGE
118 So. Jonesville St.

BILLIARDS

The
Sport-of-Kings

Phone: 101

ALLEN
CIGAR STORE

COMPLIMENTS

to the

CLASS OF 29

——::——

LOCKHART & KIZER

The Store for Men

Those Very Personal Little Obligations — how well they can be met with The Gift that only you can give—Your Photograph

THE RIGGARD STUDIO

MONTPELIER

BERT CROUSE

REAL ESTATE

Mr. Moffitt to Howard S.: "Your geometry is slightly warped."

* * *

Janet Boone (in Cicero class): "Does the saying 'the majority rules' go in this class?"

Mr. Daniels: "No, I'm the majority."

Raymond H. (answering history question): "It was a tax on papers."

Miss DeKay: "What kind of paper?"

* * *

K. W.: "Do only Swedes get the Nobel Prize?"

L. R.: "Well was Roosevelt a Swede?"

THE STAR MARKET

Groceries and Meats

Foreign and Domestic Fruits, and Vegetables

MONTPELIER, OHIO

VERNIER & NOFZINGER

For Style and

Satisfaction

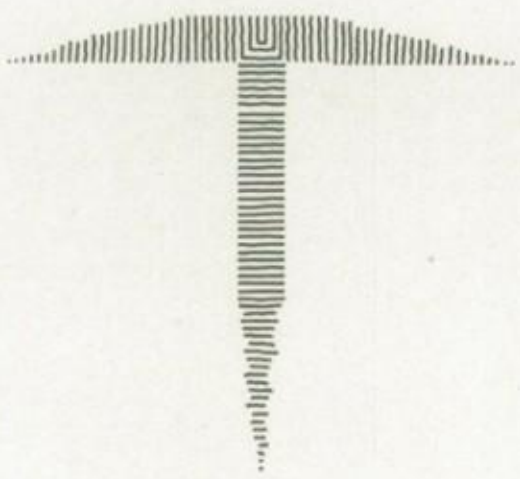

Men's, Young Men's and Boys

FURNISHINGS

BECKER'S STORE

Dry Goods and Notions

Ready-to-Wear

Hosiery and Gloves

WE APPRECIATE YOUR BUSINESS

W. MILLER & SON

Hardware, Tinware, Stoves

and Electrical Appliances

K. W.: "Three people were awarded the Nobel Prize, there were two men and a women."

* * *

Kenny: "I know a town Dr. who has all country practices."
Bob A.: "Who, Dr. Harvey?"

Miss Heth: "Stanley, what makes the ocean currents?"
Stanley Law: "The fishes."

* * *

Howard S., teaching A. H.: "Who were the Progressives?"
Kenny S.: "I'll bite."

Congratulations to

THE CLASS OF '29

The MONTPELIER MONUMENTAL WORKS

L. E. FACKLER
Proprietor

A. E. LAMBERSON HARDWARE

When You Think of Hardware

THINK OF US

GLOBE STOVES RANGES
Hannas GREEN SEAL Paints
and
VALSPAR VARNISH

Phone 15

OUR QUALITY COAL

Is the True List of Cheapness

W. E. RILEY

Phone 18

M. Heth.: "Did you have a question, Thomas?"

Tom Grimes; "I was just asking her if today was Thursday."

M. Heth: "Well, Thomas the Rhine flows on Wednesday as well as Thursday."

LouCile R. in P. A. D.: "Why I know about thirty years ago, there were lots of tramps."

* * *

Mr. Moffitt to Bob Hurtt in Physics class: "Isn't it marvelous how much we can forget in a year?"

Compliments
to
CLASS OF '29

We are the Slickest of the Slickers

Our Aim is Satisfactory and Courteous Service

JACKSON'S
BARBER SHOP

Insure with the

C. SCHELB

Insurance Agency

All forms written in old line stock companies

Also administrative bonds, and all other forms of bonds written in my office

Office Phone 82
Home Phone 226

It is with pleasure that we outfit

MONTPELIER HIGH SCHOOL'S

ATHLETIC TEAMS

We solicit the student business

The Athletic Supply Co.

TWO STORES

417 Huron
TOLEDO, OHIO

1726 N. High
COLUMBUS, OHIO

WE SPECIALIZE IN HIGH SCHOOL AND

COLLEGE EQUIPMENT

D. T. Kiess

LEADING JEWELER

AND OPTOMETRIST

In view of our intimate contact with the Jewelry Markets of the world, we are particularly well equipped to offer you the latest products of the greatest artisans in our industry. We shall keep abreast of the times and shall aim to anticipate the buying attitude of your clientele. You may look to us for leadership in style, quality, value and service.

Our slogan is "YOURS FOR BETTER SERVICE"

Our stock is complete with Watches, Rings, Neckwear, and Jewelry of All Kinds for the 1929 Graduating Class.

Edon, Ohio Montpelier, Ohio Hillsdale, Mich.

Best Wishes to the Class of '29

FOR STYLE AND QUALITY

in

MEN'S AND LADIES' APPAREL

call on

GUMPS

Montpelier, Ohio

Best Wishes to the Class of '29

With Compliments to the Class

THE MAIN
BARBER SHOP

The Shop of
Courteous and Willing
Service

C. E. GRIMM, *Prop.*
315 West Main Street

CITY MARKET

Fancy Groceries

and Meats

FAR BEST OF THE BEST

CALL 31 OR 68

Vic Nye, in American History: "E-mancilation Procimation."

* * *

Mr. Moffitt: "Alright Robert Gabriel take the floor."

Mr. Swanson: "I'm going to kill dead tissues."

* * *

Miss Cameron (in glee club): "Pauline Kintigh is in her coat pocket."

CONGRATULATIONS
To The
Class
of
1929

MONTPELIER
BOTTLING WORKS

Clean Beverages

COMPLIMENTS

of

CARR'S

On the Corner

FOUST'S Drug Store

WHERE THE HIGH SCHOOL

buys its Supplies

PROMPT SERVICE

and

COURTEOUS TREATMENT

and the right price

The Rexall Store

A. P. ROTHENBERGER & SON

HARDWARE

Building Material, Plumbing,
Heating, Roofing and Spouting
Sherwin-Williams Paint
Rogers Lacquer
Unequaled values in Gas Stoves,
Ranges and Parlor Furnaces

IT PAYS TO TRADE WITH US

Willene B.: "Agriculture is the chief industry in Ohio because corn is king and alfalfa is queen."

Dexter: "And wheat is the little children."

LouCile R. looking in dictionary.

Laurice D.: "What are you looking for?"

L. R.: "Shay."

L. D.: "Why you have been drinking, shame on you."

THE FARMERS SUPPLY COMPANY

See Us For Farm Needs

PLUMBING HEATING

For Quality and Service

Phone 315

Visit Our Store For

YOUR SPRING NEEDS, NEW STYLES, QUALITY

AND NEW LOW PRICES

FURNITURE

RUGS

MAJESTIC and

SPARTON RADIOS

LIBERAL TERMS, LIBERAL TRADE-IN ON

YOUR OLD RADIO

SPAKE & KAUFMAN

"Home Furnishers"

The Louden Department Store Company

"THE STORE THAT IS DIFFERENT"

MONTPELIER, OHIO

Alvordton, Ohio
Camden, Michigan
Jonesville, Michigan
Frontier, Michigan
Qunicy, Michigan

CONGRATULATIONS

to the

CLASS '29

MAINS ELECTRIC

SHOP

F. W. MAINS, *Prop.*

Phone 58 S. Broad St.

J. C. EWING

of

PIONEER

Style Specialist

in

Ready to Wear

GEORGE GREGG

SHOE REPAIR SHOP

North Jonesville St.

COMPLIMENTS

of

ORRL E. ROWE

THE
MONTPELIER NATIONAL BANK

CAPITAL AND SURPLUS $75,000.00

Member of Federal Reserve System

"SAFETY"–OUR MOTTO

We Will Do Anything For You Any
Good Bank Ought To Do

GOLDEN CRUST AND TWIN BREAD ARE
MONTPELIER'S FAVORITE BREADS

Try our Bread, Rolls, Pies, Cakes and Cookies
which are in constant demand

Quality Bakery

PHONE 45 MONTPELIER, OHIO

The Shop of the Daintiest Dainties

Buy Your Car Now!

at

LOUDEN GARAGE

dealers of

AUBURN

WILLYS-KNIGHT

and

WHIPPET

L. G. STAINTHORPE, *Prop.*

ZEITERS' Bowling
Alley & Shine Parlor

Ladies and
Gentlemen
WELCOME!

A C E
SHORT ORDERS

Barb-A-Q Sandwiches
Soft Drinks
Home Made Pies Ice Cream
A Better Place to Eat
Oils and gasoline
All Courtesy Extended
Phone 1345
Mgr., B. L. ALTAFFER

THE TORCH

The oil of our torch is character true,
Burning forever a truthful hue.
On the following classes we do depend
To keep it lighted until the end.

Oh, many of times the torch burns low,
We do not think or seem to know,
For just how far we go away
Before our love we start to slay.

Then like a bound of instant thought,
We turn to fight for the truth we sought.
No storms nor fires can keep us back,
With the torch of Character we make our track.

On through sunshine rain and snow,
Always gaining never slow,
Never tiring, willing to give
With Character of truth we wish to live.

WHAT A SCHOOL!

WHAT A CLASS!

WHAT AN ANNUAL!

Congratulations To All

——::——

The New KAUFMAN Theatre

NORTHWESTERN OHIO'S FINEST THEATRE

JOHN C. RUNDELL—*Manager*

Florist

Fresh Cut Flowers, Floral Emblems and Wreaths
Wedding and Party Bouquets

TELEGRAPH SERVICE

F. E. BEACH

Funeral Director *Ambulance Service*

Our Equipment Enables Us to Answer and Give Service to all Calls

Should Death Occur in a City Hospital
Call Your Home Undertakers

FORD GARAGE

"The Car That Is Different"

2,000,000 in 1929

FREED MOTOR CO.

YOUR ANNUAL
IS THE MATERIAL MANIFESTATION OF THE CLOSING CHAPTER IN YOUR GRADUATION LIFE

Both type and pictures should be artistically arranged; The engravings extraordinary; Service completely satisfactory.

FORT WAYNE PERSONAL SERVICE

will enable you to achieve exactly these results, economically.

THE MARK OF EXCELLENCE

Fort Wayne Engraving Co.
FORT WAYNE, INDIANA

MODERN PRINTING

OUR MODERN TYPES *and* BORDERS ARE GENUINE EXPRESSIONS OF THE LIFE OF THIS 20TH CENTURY. . . . . .

Auburn Printing Company

Auburn, Indiana

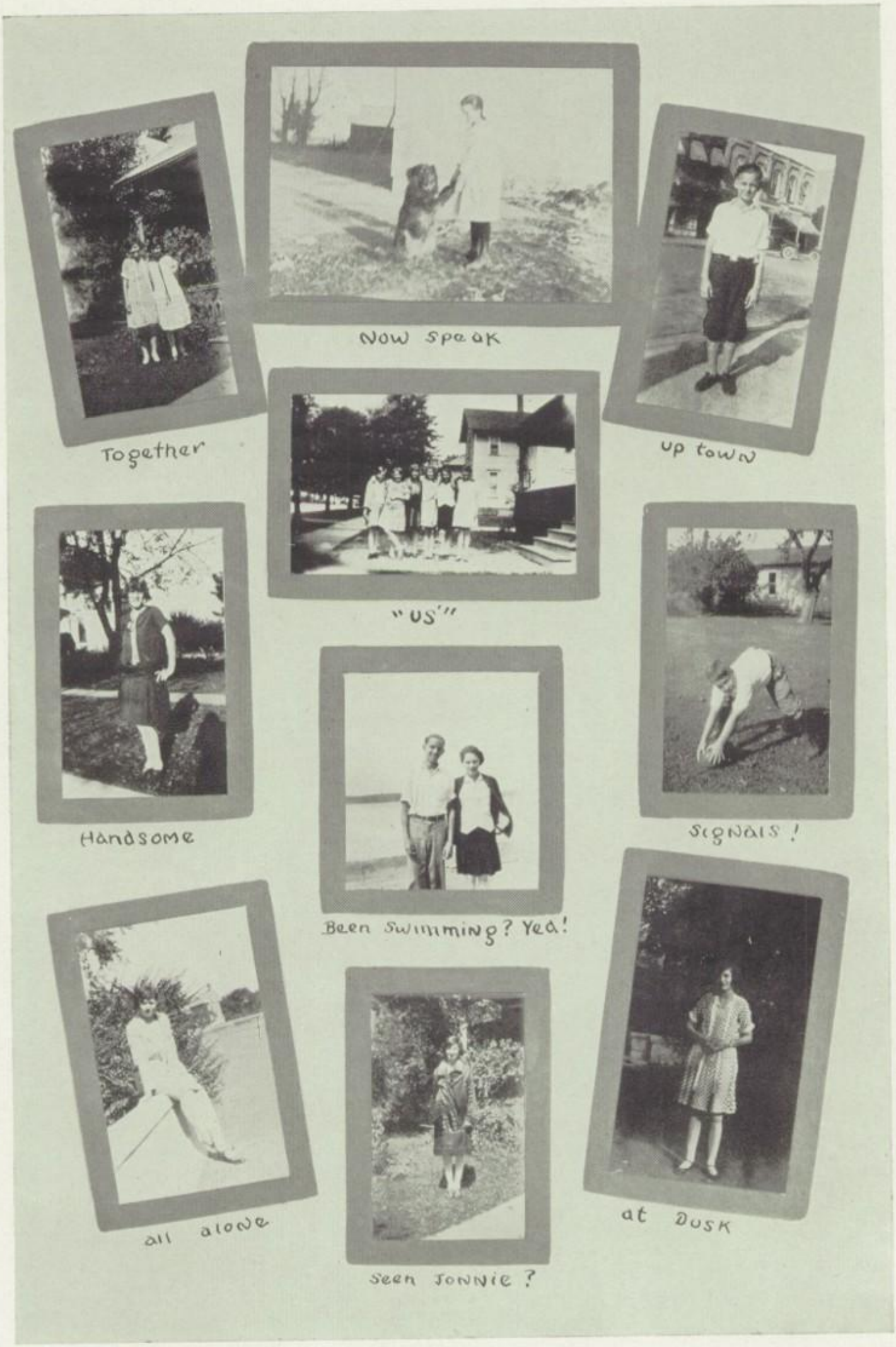
Now speak
Together
up town
"US"
Handsome
Been swimming? Yea!
signals!
all alone
Seen Jonnie?
at Dusk

Autographs

Autographs

FINALE

And now my dear friends, our task is finished; this book lies before you a complete mass of facts that have been gathered from the entire realm of our school. We the seniors of '29 have done our best to make this trifling representation worth while. We now leave this work in your hands to be kept and cherished as we hope you will keep our memory in your hearts forever.

Senior Class
R. A.